MAY 19 1917
©cLE406508 e

"Soldiering"

Words and music by Lena A. Miller.

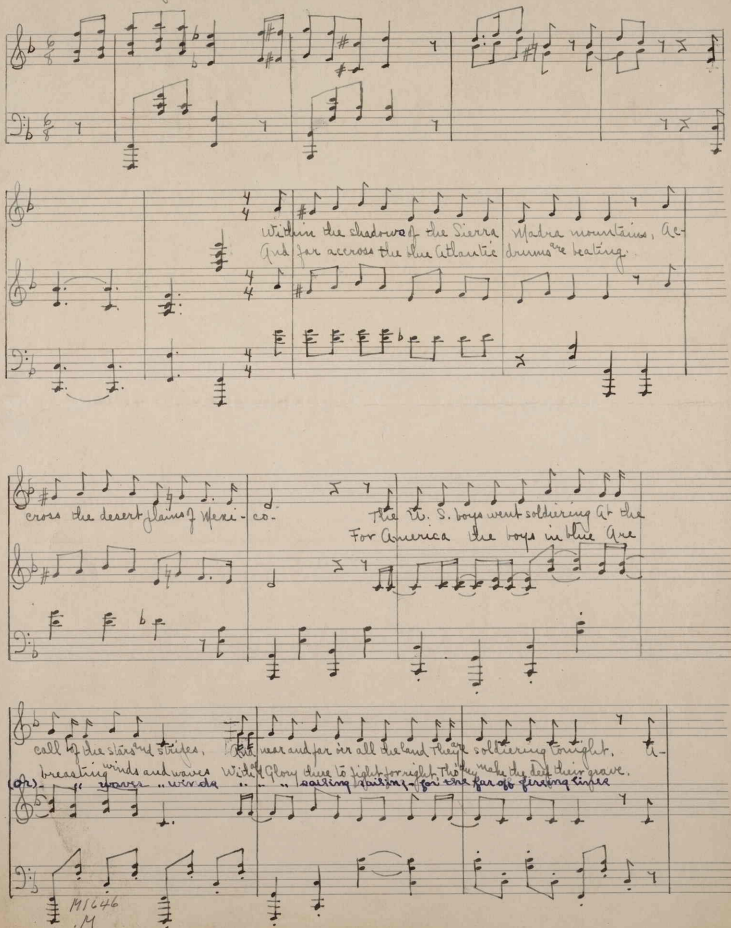

M1646
.M

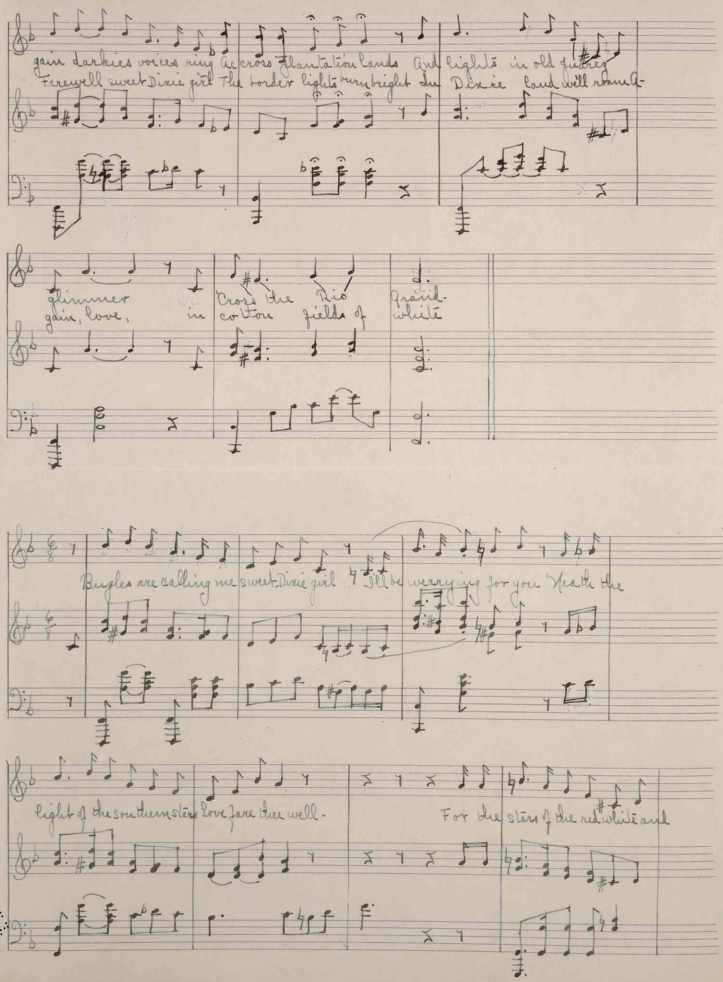

gain darkies voices ring Across plantation lands And lights in old quarez
Farewell sweet Dixie girl The border lights burn bright In Dixie land will roam A-

glimmer Cross the Rio Grand-
gain, love, in cotton fields of white

Bugles are calling me sweet Dixie girl I'll be wearying for you 'Neath the

light of the southern stars love fare thee well- For the stars of the red white and

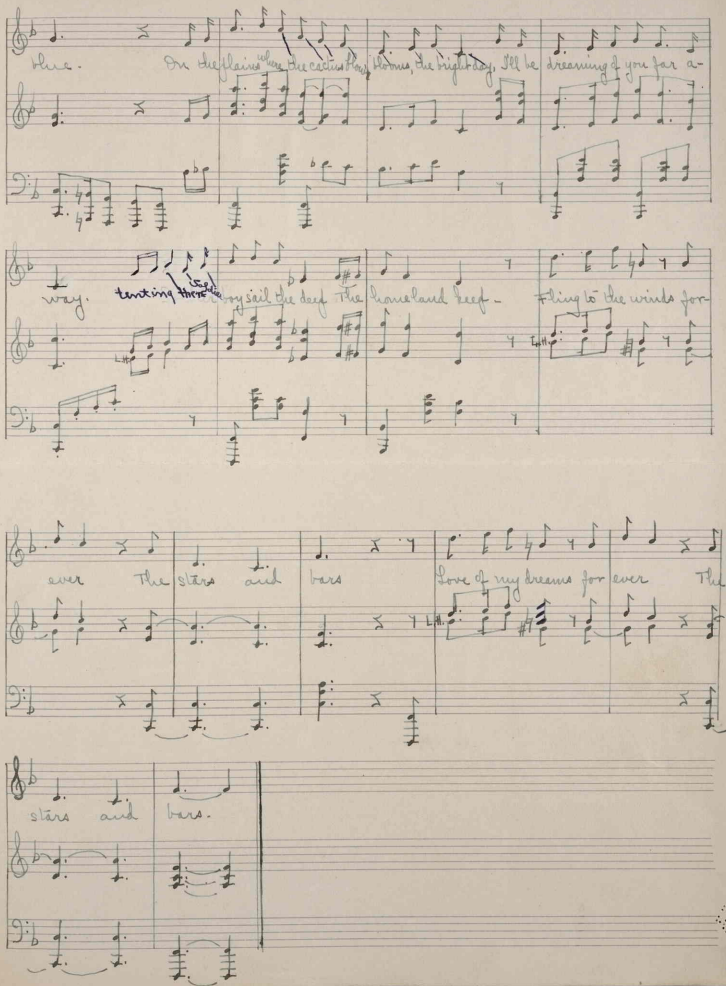

blue. On the plains where the cactus blow blooms, the bright day, I'll be dreaming of you far a-

way. tenting there Soft boy sail the deep The homeland keep - Fling to the winds for-

ever The stars and bars Love of my dreams for ever The

stars and bars.

Also written in key of D.

413536