©CI.E 415816
FEB -9 1918

LAUREL EDITION

Songs *of* Freedom

For Mixed Voices

1.	Here Comes The Flag	Chadwick	.15
2.	The Clarion Call	Mitchell	.12
3.	On! O Thou Soul!	Tschaikovski	.12
4.	Hymn to New Russia	Gretchaninoff	.08

(*In Laurel Octavo*)

508.	To America	Gilbert	.15
522.	America, the Beautiful	Miessner	.10
35.	Our Souls Are Thine, America	Ames	.05
118.	The Banner of the Free	Jude	.06
519.	The Peoples' Anthem	Engel	.08

C. C. BIRCHARD & CO.
BOSTON

M1646
.M

THE CLARION CALL

Go, on the four winds blowing free
Thou Spirit of Democracy;
Show thou the world, America,
What thy dear hopes and purpose are.
O Heart of Youth, with ardent fire
High burning to the soul's aspire,
Go, seek amid the Dreadful Night
The pathway to the House of Light!

Insure to Man, in peace complete,
Green fields and children's faces sweet;
Out of the whirlwind make to rise
Fair Liberty in joyous guise.
O mighty heart, O spirit free,
Go, find for all Humanity,
With glorious cresset flaming bright,
The pathway to the House of Light!

CORDELIA BROOKS FENNO

THE CLARION CALL

For Mixed Voices

(a cappella)

CORDELIA BROOKS FENNO

HUMPHREY MITCHELL

With vigor and conviction

SOPRANO I & II — *f*

Go, go, on the four winds blow - ing free, Thou

ALTO I & II — *f*

Go,— go, on the four winds blow - ing free, Thou

TENOR I & II — *f*

Go, go, on the four winds blow - ing free, Thou

BASS I & II — *f*

Go, go, on the four winds blow - ing free, Thou

For rehearsal only — With vigor and conviction — *f*

ff — *mf*

spir - it of De - moc - ra - cy! Show thou the world, A - mer - i - ca,

ff — *mf*

spir - it of De - moc - ra - cy! Show thou the world, A - mer - i - ca,

ff — *mf*

spir - it of De - moc - ra - cy! Show thou the world, A - mer - i - ca,

ff — *mf*

spir - it of De - moc - ra - cy! Show thou the world, A - mer - i - ca,

ff — *mf*

Copyright, 1918, by C. C. Birchard Co.
For all countries

What thy dear hopes and pur - pose are. Oh, Heart of Youth, with

What thy dear hopes and pur - pose are. Oh, Heart of Youth, with

What thy dear hopes and pur - pose are. Oh, Heart of Youth, with

What thy dear hopes and pur - pose are. Oh, Heart of Youth, with

ar - dent fire

ar - dent fire High - burn - ing to the soul's as - pire,

ar - dent fire High - burn - ing to the soul's as - pire,

ar - dent fire High - burn - ing to the soul's as - pire,

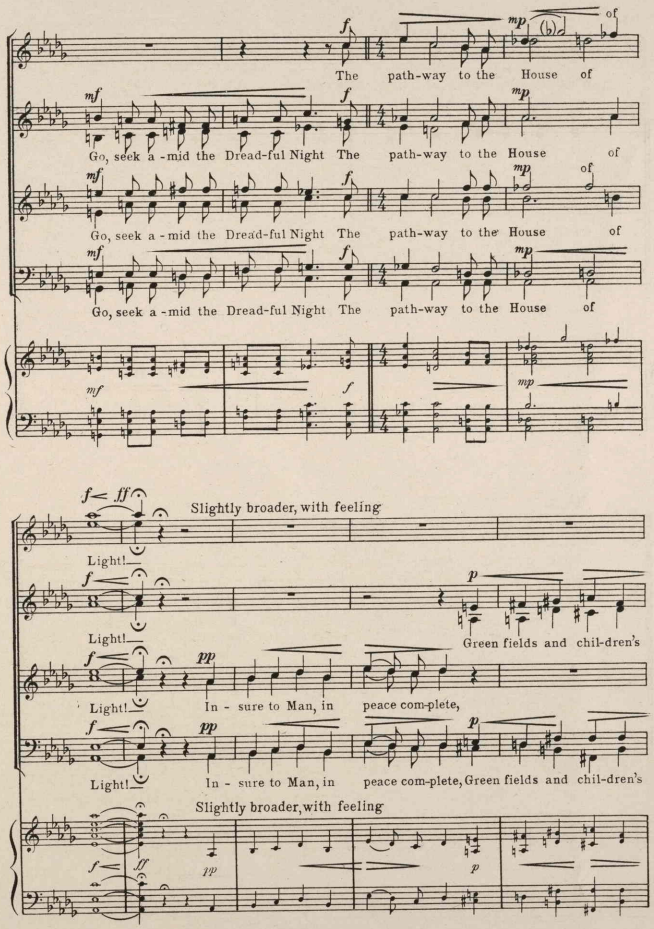
The path-way to the House of
Go, seek a-mid the Dread-ful Night The path-way to the House of
Go, seek a-mid the Dread-ful Night The path-way to the House of
Go, seek a-mid the Dread-ful Night The path-way to the House of
Slightly broader, with feeling
Light!
Light!
Green fields and chil-dren's
Light! In-sure to Man, in peace com-plete,
Light! In-sure to Man, in peace com-plete, Green fields and chil-dren's
Slightly broader, with feeling

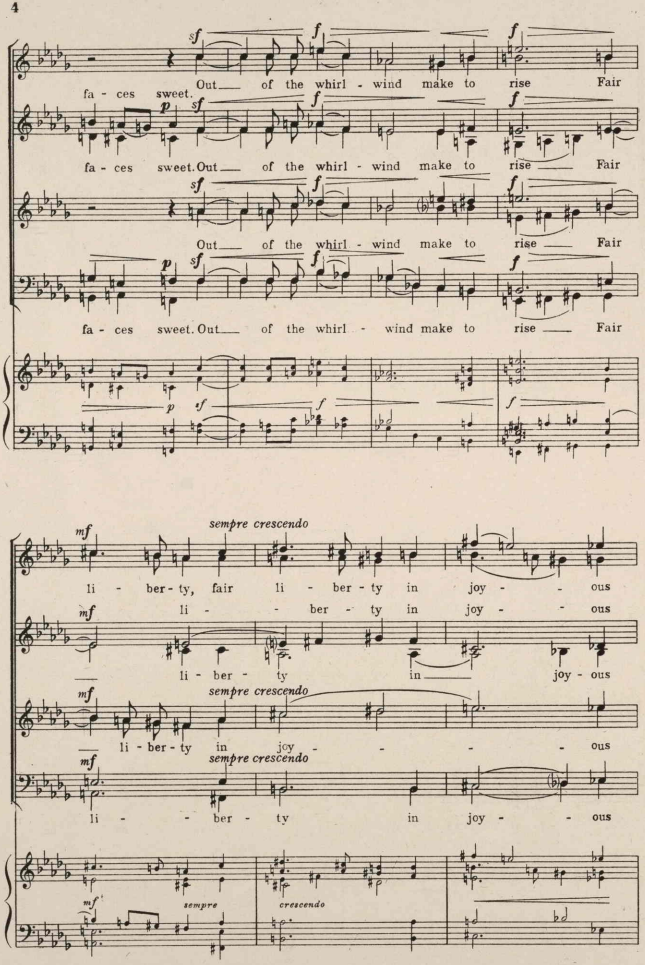
sf
f
f
Out of the whirl - wind make to rise Fair
fa - ces sweet.
p
sf
f
f
fa - ces sweet. Out of the whirl - wind make to rise Fair
sf
f
f
Out of the whirl - wind make to rise Fair
p
sf
f
f
fa - ces sweet. Out of the whirl - wind make to rise Fair
p
sf
f
f
mf
sempre crescendo
li - ber - ty, fair li - ber - ty in joy - - ous
mf
li - - ber - ty in joy - - ous
li - ber - ty in joy - ous
mf
sempre crescendo
li - ber - ty in joy - - - - ous
mf
sempre crescendo
li - - ber - ty in joy - - ous
mf
sempre
crescendo

mf *f* As at first

guise. O might - y heart, o spir - it free, go, go,

mf *f*

guise. O might - y heart, o spir - it free, go, go,

guise.

mf *f*

guise. O might - y heart, o spir - it free, go, go,

mf *f*

guise. O might - y heart, o spir - it free, go, go,

As at first

p *mf* *f*

ff

find for all Hum - an - i - ty, With glo - rious cres - set flam-ing bright, the

ff

find for all Hum - an - i - ty, With glo - rious cres - set flam-ing bright, the

ff

find for all Hum - an - i - ty, With glo - rious cres - set flam-ing bright, the

ff

find for all Hum - an - i - ty, With glo - rious cres - set flam-ing bright, the

ff

with increasing intensity — *broad and*

fff

path - way, the path - way, the path - - way to the House

fff

path - way, the path - way, the path - - way to the House
the path - - - - way

path - way, the path - way, the path - - way
the path - - way

fff

path - way, the path - way, the path - - way to

with increasing intensity — *broad and*

fff

with fervor — *very broad*

of Light!

ff *pp*

of Light!
of Light! *sempre dim.*

ff *pp*

to the House of
of Light!

ff *sempre dim.* *pp*

to the House of Light!

to the House of Light! *sempre dim.*

ff *pp*

the House of Light!

with fervor — *very broad*

ff *f* *mf* *p* *pp*

425562