©CLE433381
OCT 26 1918

TEXT BY
BYRON GAY

"MY BUDDY"

SONG

MUSIC BY
NEIL MORÈT

Andante Moderato

mf

quasi recit.

We've been pals since we were boys, my Bud-dy,
Lee, it hurts to see you go, my Bud-dy,

mp

Side by side we've seen each oth-er through
Heav-y heart-ed I will miss you so

Sym-path-et-ic, strong of heart, com-rades from the ver-y start,
you have al-ways been so fair, on the lev-el, on the square,

Copyrighted 1918 by Daniels & Wilson, Inc
San Francisco, Cal.

M1646
.M

Carl Fischer, New York.
No. 5—14 lines.

BIG HITS
OUR BIG HITS

But the best of friends must part, my Bud-dy — Don't
Giv-ing more than half your share, my Bud-dy — They're

a little slower

try to speak, I un-der-stand, you've done your share in "no man's land" —
got you, pal, gee! what I'd give to take your place and let you live —

a poco rall.

REFRAIN:—

Bud-dy, — Bud-dy, — my best pal, my Bud-dy, —

mp

Bud-dy, — Bud-dy, — must you leave me now? —

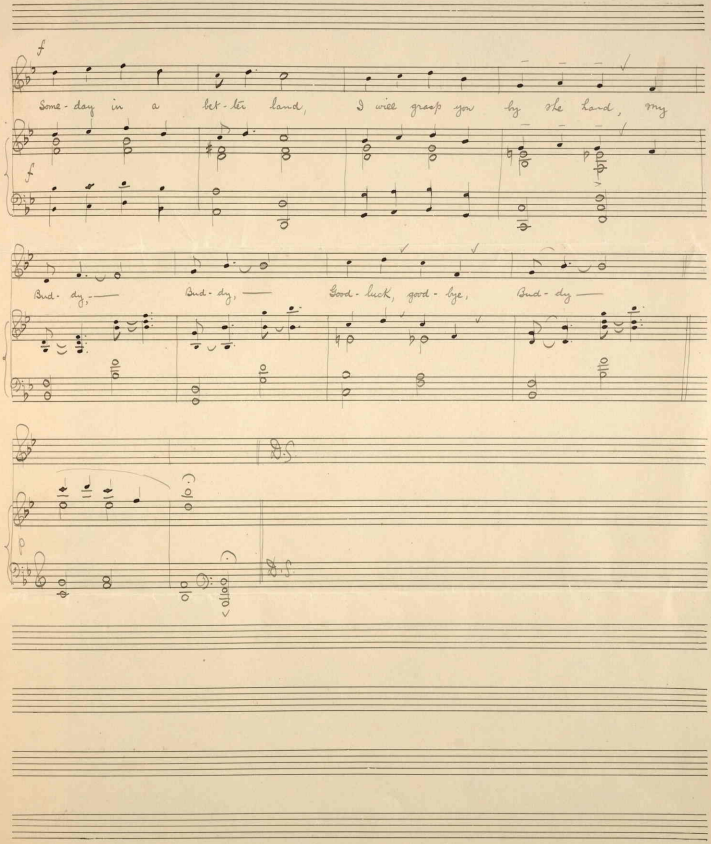

MONARCH Warranted
Carl Fischer, New York.
No. 5—14 lines.

Hawaiian Dreams. *Sweet Daddy.*

MICKEY

Waltz "Dreamy Moon" Song.

Arabian Dreams.

Sweet Daddy.

MICKEY

reamy Moon" Song.

bian Dreams.

OUR BIG HITS

Hawaiian Dreams. *Sweet Daddy.*

MICKEY

Waltz "Dreamy Moon" Song.

Arabian Dreams.

44134