DEC 13 1917

O Willie We're After You.

Words and Music by

RUSS C. MOON.

5

Published by
THE COMPOSER
CENTERVILLE, OHIO.

M
1646
.M

©CLE414628

O Willie 2, We're After You

To the fighting men of U S A and their Allies

Words & Music by
RUSS C. MOON

With life

O
We

lis - ten to the leg - ions true, As they march march a - long; O
like to fight when we are right, If noth - ing else will do; We

watch your eye, and stand near by, And catch on to their song. "We're
cant stand by and see babes die, De - fense - less wo - men, too. If

af - ter Will, old Kai - ser Bill, The old jay's had his day; We'll
Bill don't care to go up there To be an Arc - tic queen, We'll

Copyright MCMXVII, by R.C. Moon.

M1646
.M

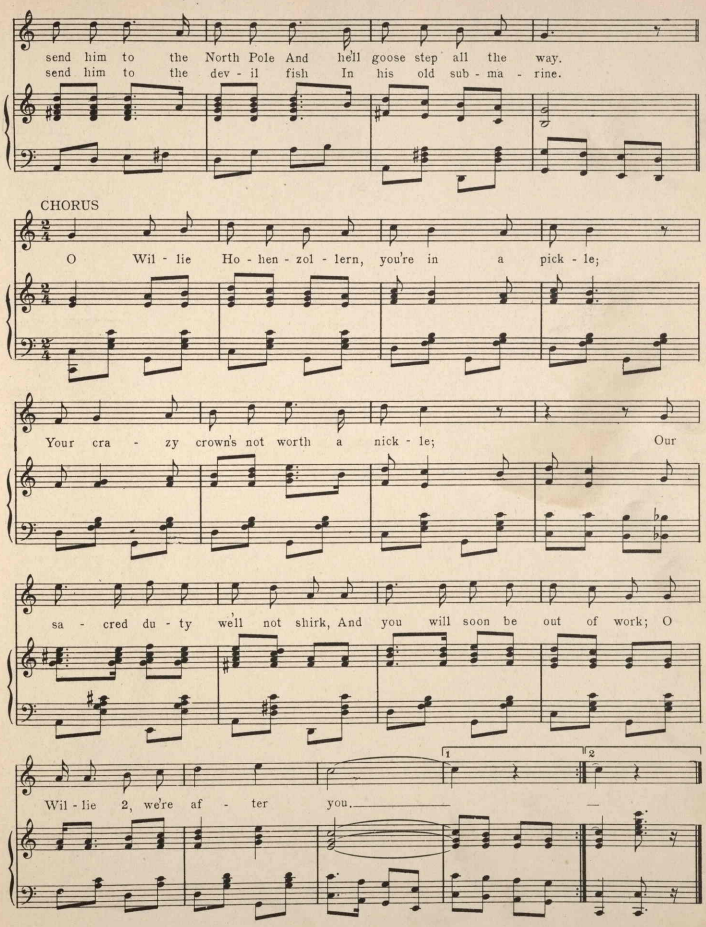
send him to the North Pole And he'll goose step all the way.
send him to the dev - il fish In his old sub - ma - rine.
CHORUS
O Wil - lie Ho - hen - zol - lern, you're in a pick - le;
Your cra - zy crown's not worth a nick - le; Our
sa - cred du - ty we'll not shirk, And you will soon be out of work; O
Wil - lie 2, we're af - ter you.
1
2

422533