©CLE442569
FEB 12 1919

# SONG INTERNATIONALE

WORDS BY

**R. E. ROSE**

MUSIC BY

W. W. NUSBAUM

Price Ten Cents

Published for the Author
by
THE WILLIS MUSIC COMPANY
CINCINNATI
O

M1646
.N

# Song Internationale

To Woodrow Wilson, who has achieved an honor shared by but two others in the history of the human race; that of having EXPRESSED IN WORDS, the inarticulate longings, desires and aspirations surging thru the heart of humanity. By so doing he has welded the dissimilar ALLIED PEOPLES, with their distinct racial ideals, habits of thought and characteristics, into a homogeneous whole, with but one thought, one object, one supreme passion, TO MAKE THE WORLD SAFE FOR DEMOCRACY, this song is dedicated in the hope that it may prove of some slight assistance in its accomplishment.

*R. E. Rose. March 6, 1918*

Words by
R. E. ROSE

Music by
W. W. NUSBAUM

Maestoso e con moto

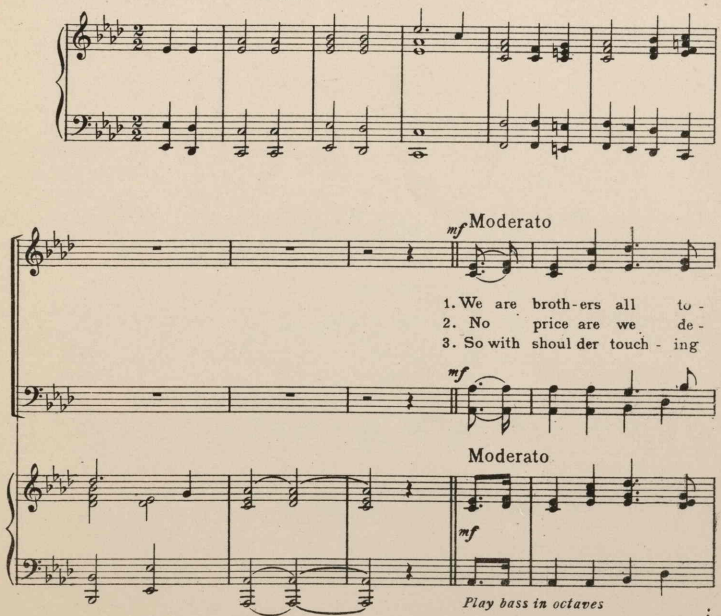


*Copyright, 1919, by Rose and Nusbaum*

geth-er. For the free-dom of man - kind each na-tion to the
mand-ing in in - dem- ni-ties nor lands, For treas-ures we're ex -
shoul-der, we are march-ing side by side; Each na-tion brave-ly

For the to the
in in - we're ex -
we are brave-ly

oth - er lends a hand. We will crush out mil-it- ar -
pend - ing on land and sea; There's but one thing can re -
strives to be in the van; We have laid on free - dom's

is - m, and de - stroy - ing it will find, That
pay us for the life-blood of our sons; That's the
al - tar, all our treas-ures and our lives, To

and de -
for the
all our

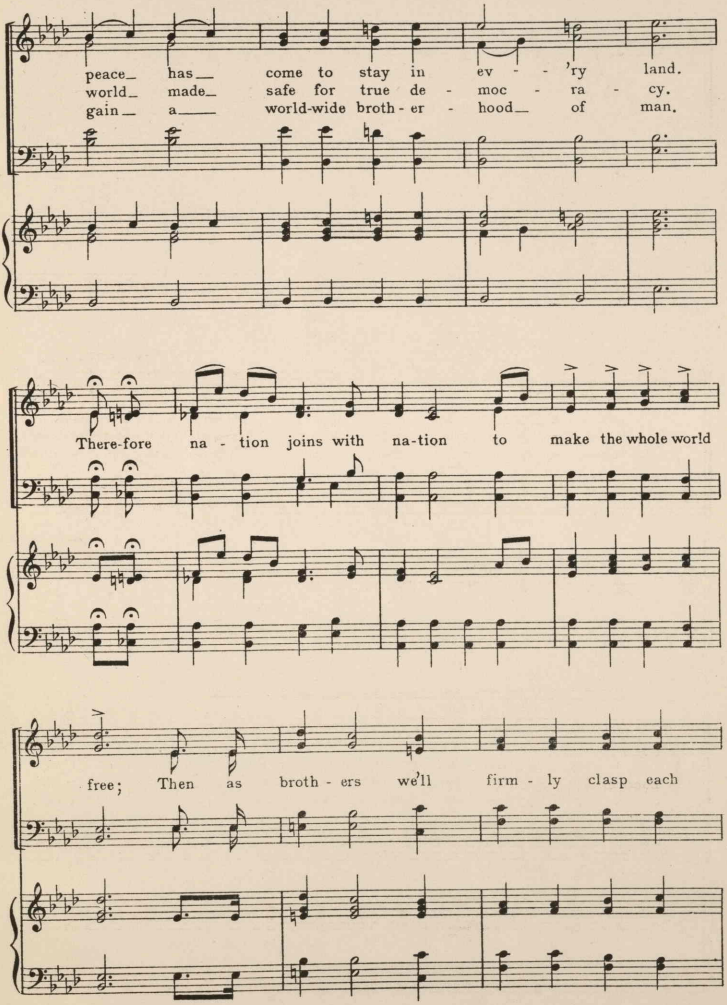
peace_ has_ come to stay in ev - 'ry land.
world_ made_ safe for true de - moc - ra - cy.
gain_ a_ world-wide broth - er - hood_ of man.
There-fore na - tion joins with na-tion to make the whole world
free; Then as broth - ers we'll firm - ly clasp each

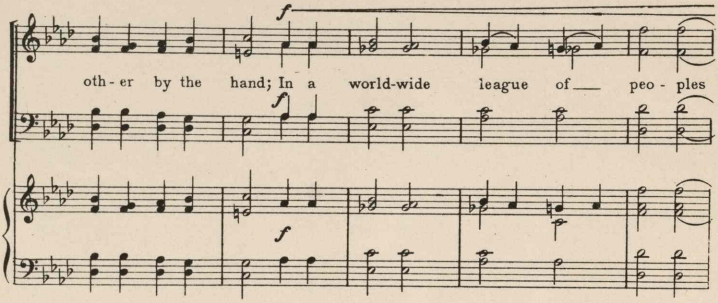
f
oth - er by the hand; In a world-wide league of peo - ples
f
f

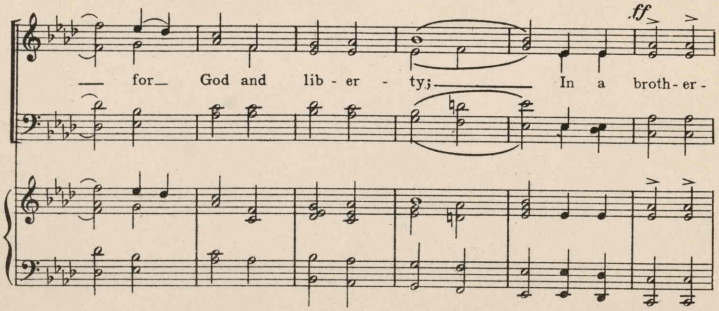
ff
for God and lib - er - ty; In a broth - er -

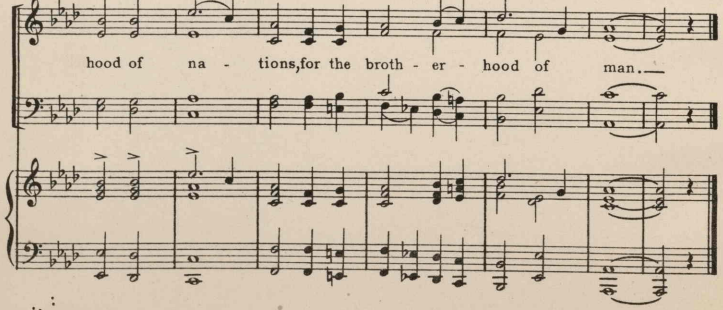
hood of na - tions, for the broth - er - hood of man.

450454