© CIE463799
DEC 12 1919

WHEN JOHNIE CAME HOME FROM THE WAR.

Mrs. T. E. Woodward. Jean Navarre.

What a big con-gre-gation There was at the station, When

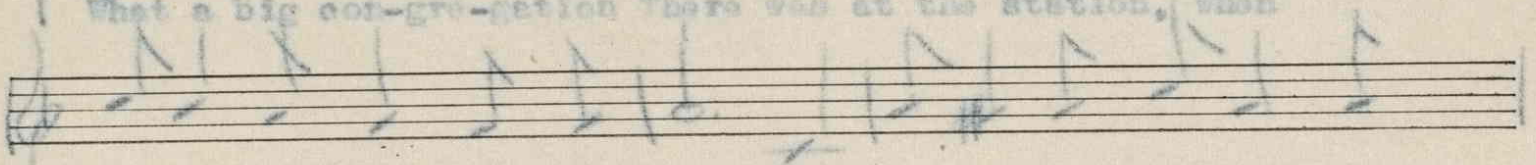

John-ie came home from the war; With mus-ic and sing-ing, And

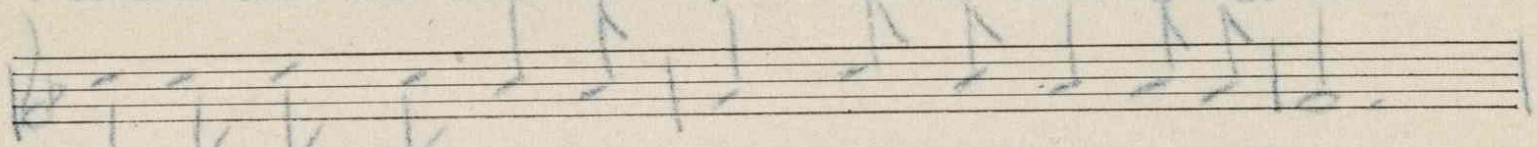

all the bells ring-ing The troops heard the din from a- far.
CHORUS-

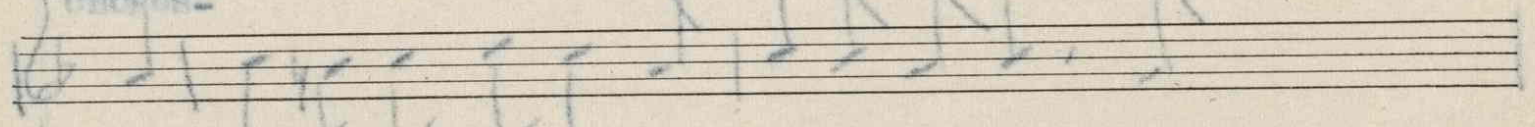

What joy and com-motion there was in the town, With

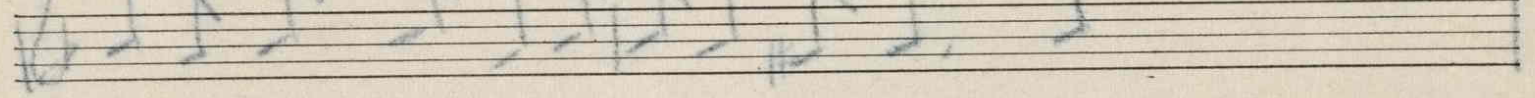

all the girls wearing a love-ly new gown; With

cheers and re-joic-ing and kisses ga-lore, When

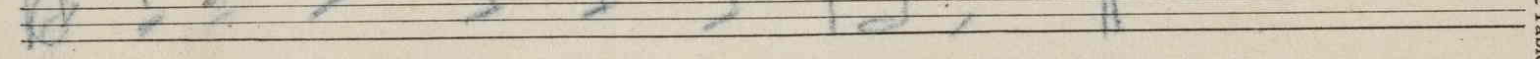

John-ie came home from the war.

(2)

Our Johnie returned
With honors he earned,
Over there where he conquered the Hun;
We were proud that we owned him,
And proud we had loaned him,
And proud that he'd carried a gun.

FOR SALE BY THE NATIONAL LITERARY AND PUBLISHERS'
SERVICE BUREAU, HANNIBAL, MO.

M1646
.N

Clayton F. Summy Co., Music Tablet.

476761