THE BIGGEST THING IN A SOLDIER'S LIFE
IS THE LETTER THAT COMES FROM HOME

OCT 10 1918

Lyric by
ROBERT F. RODEN

Music by
EDWARD G. NELSON

PUBLISHER'S NOTE.
THE THEME AND TITLE OF THIS SONG WAS SUGGESTED BY AN ARTICLE IN THE NEW YORK AMERICAN BY K.C.B. AND THE SONG IS RESPECTFULLY DEDICATED TO HIM BY SPECIAL PERMISSION

F. B. HAVILAND PUB. CO.
128 WEST 48TH ST. NEW YORK.

EEWALTON

The Biggest Thing In A Soldier's Life Is The Letter That Comes From Home

Words by
ROBERT F. RODEN

Music by
EDW. G. NELSON

Moderato

Piano

f

They brought him back from the fir - ing line, A
The cross he won is for - got - ten now, His

Vamp

p

he - ro wound - ed he lies; He won a cross for his
thoughts are a - cross the sea, With those he loves in his

brav - e - ry, But he turns with eag - er eyes To a
dear old home, Those who wait so hope - ful - ly He for -

let - ter just from home From his dear ones o'er the foam.
gets all thoughts of fame, As he breathes each ten - der name.

rall

Copyright MCMXVIII by F. B. Haviland Pub. Co. Inc., 128 West 48th St., N. Y.
International Copyright Secured All Rights Reserved
The Publisher reserves the right to the use of this Copyrighted work upon the parts of Instruments serving to reproduce it mechanically

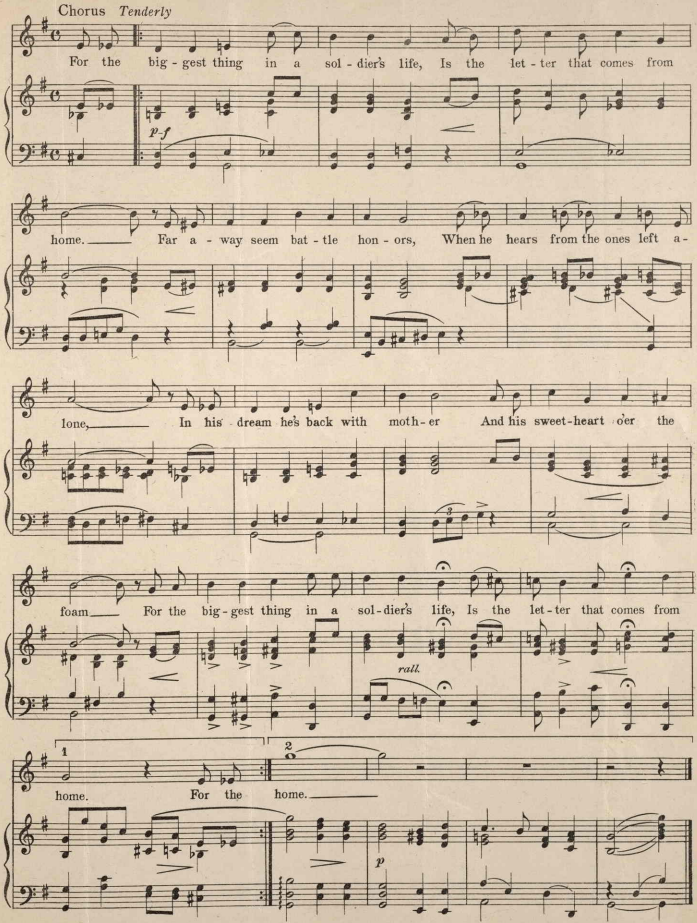
Chorus Tenderly
For the big - gest thing in a sol - dier's life, Is the let - ter that comes from
p-f
home. Far a - way seem bat - tle hon - ors, When he hears from the ones left a-
lone, In his dream he's back with moth - er And his sweet-heart o'er the
foam For the big - gest thing in a sol - dier's life, Is the let - ter that comes from
rall.
1
2
home. For the home.
p

(No. 108)

TWO TREMENDOUS SONG SUCCESSES

WHEN I GET BACK

(FROM OVER THERE)

DON'T FAIL
TO GET THESE
GREAT SONGS

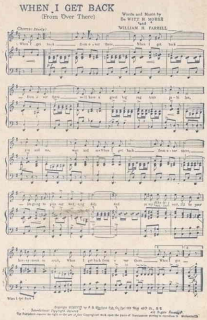

My Daddy's Star

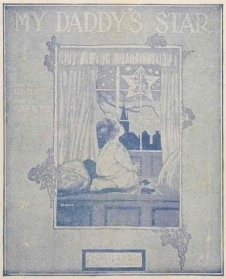

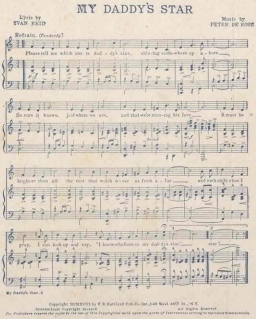

Complete copies for sale wherever music is sold and at all Woolworth, Kress, McCrory, and Kresge Stores, everywhere — or sent direct by us, 15 cents per copy, or both songs for 25 cents, postpaid.

F. B. Haviland Pub. Co.
128 West 48th St., New York.