©CLE 27493
JUL 22 1918

Boy Howdy.

Lyrics and Music by
Grace L. Pulsifer

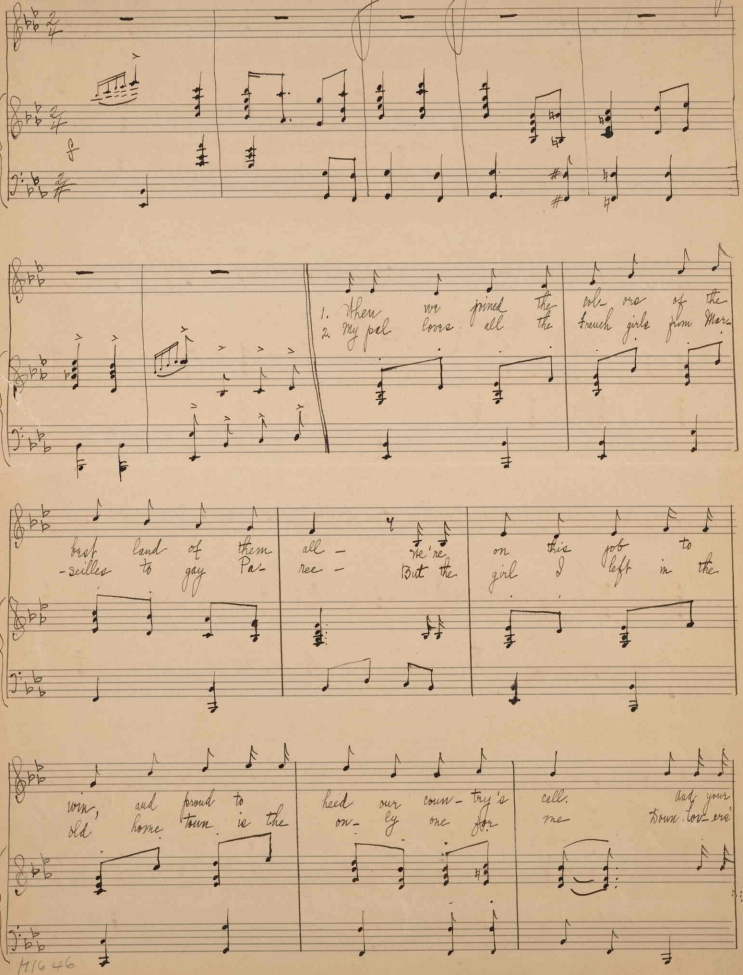

M1646
.P

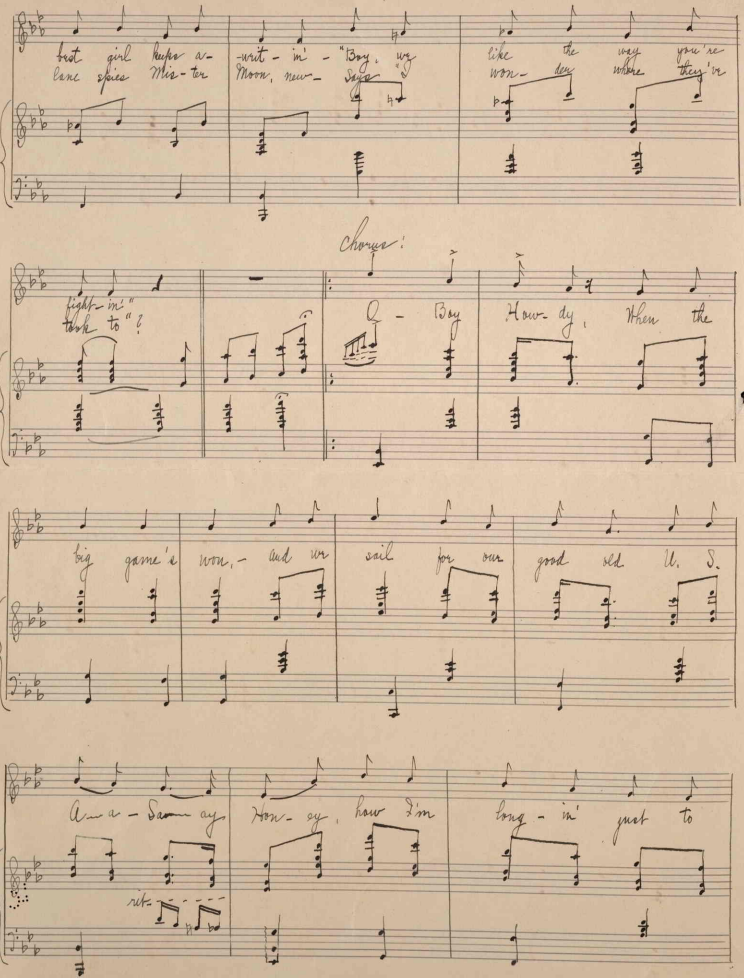

best girl keeps a- -writ - in' - "Boy, we like the way you're
lane spies Mis- ter Moon, new- Says "I won- der where they'r

Chorus:

fight- in'" took to"?

O - Boy How- dy, When the

big game's won, - and we sail for our good old U. S.

A - a - Sa - ay Hon- ey, how I'm long - in' just to

rit.

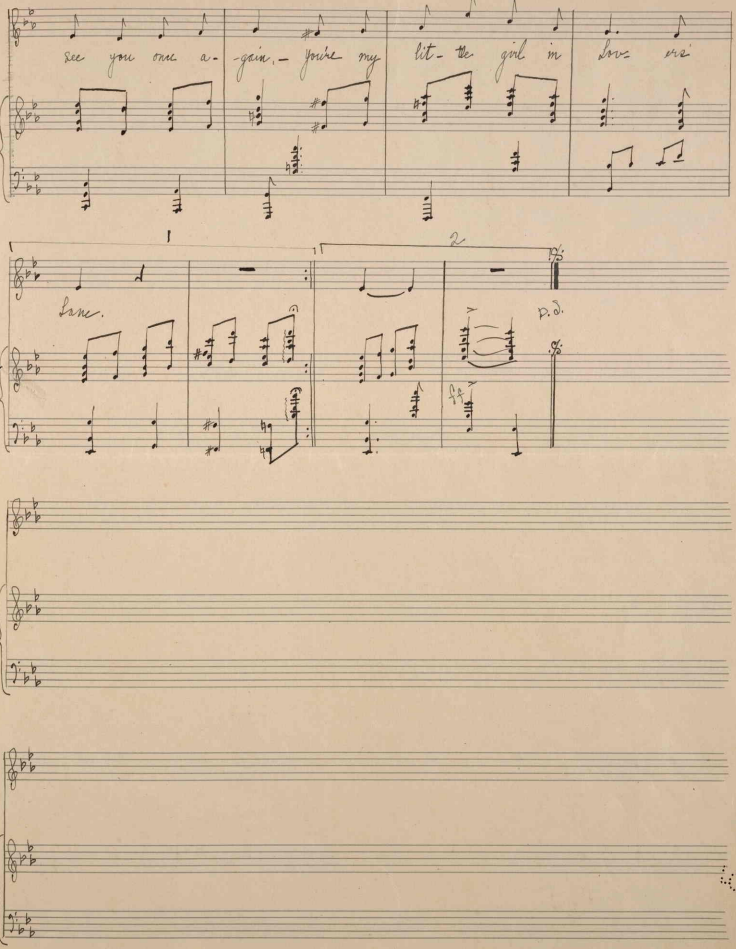
see you once a-gain, - you're my lit-tle girl in Lov-ers
Lane.
p.d.

from G. L. Phelps
142 Thirteenth Ave.
Oshkosh - Wisconsin

Register of Copyrights
Library of Congress
Washington - D. C.