APR 16 1917
©CLE404379

The Yankee Patriot.

Words by Ella L. Watts.

Music by Edward Poltes.

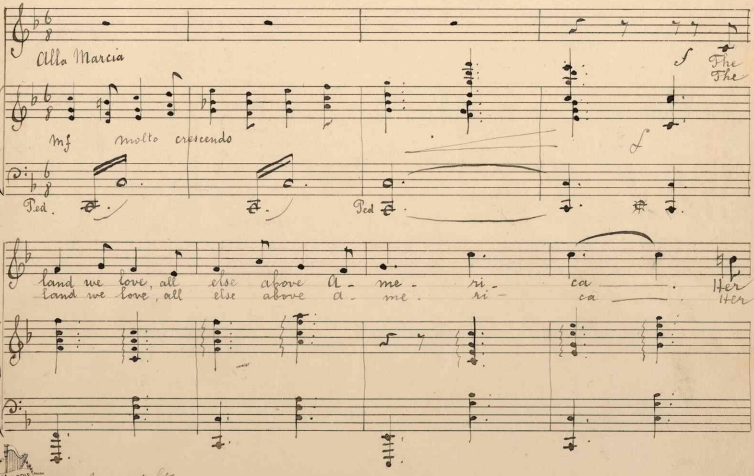

Copyright.
H1646
P

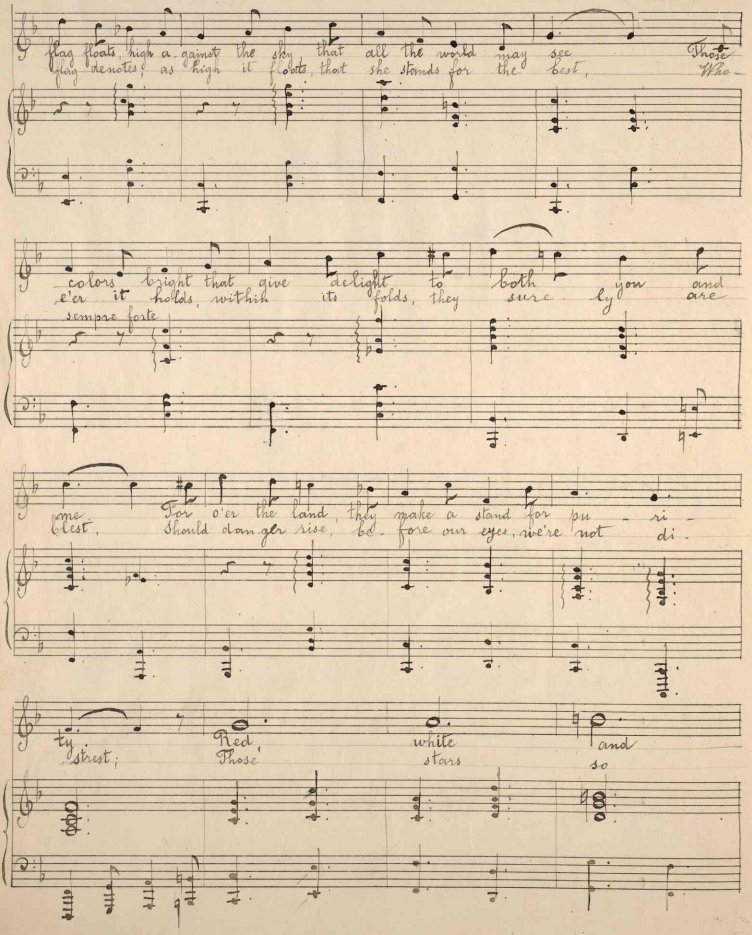
flag floats high a - gainst the sky that all the world may see Those
flag denotes as high it floats that she stands for the best, Who -
colors bright that give delight to both you and
e'er it holds within its folds, they sure by are
sempre forte
me Tor o'er the land they make a stand for pu - ri -
blest, Should dan-ger rise, be - fore our eyes, we're not di -
ty strest; Red, Those white stars and so

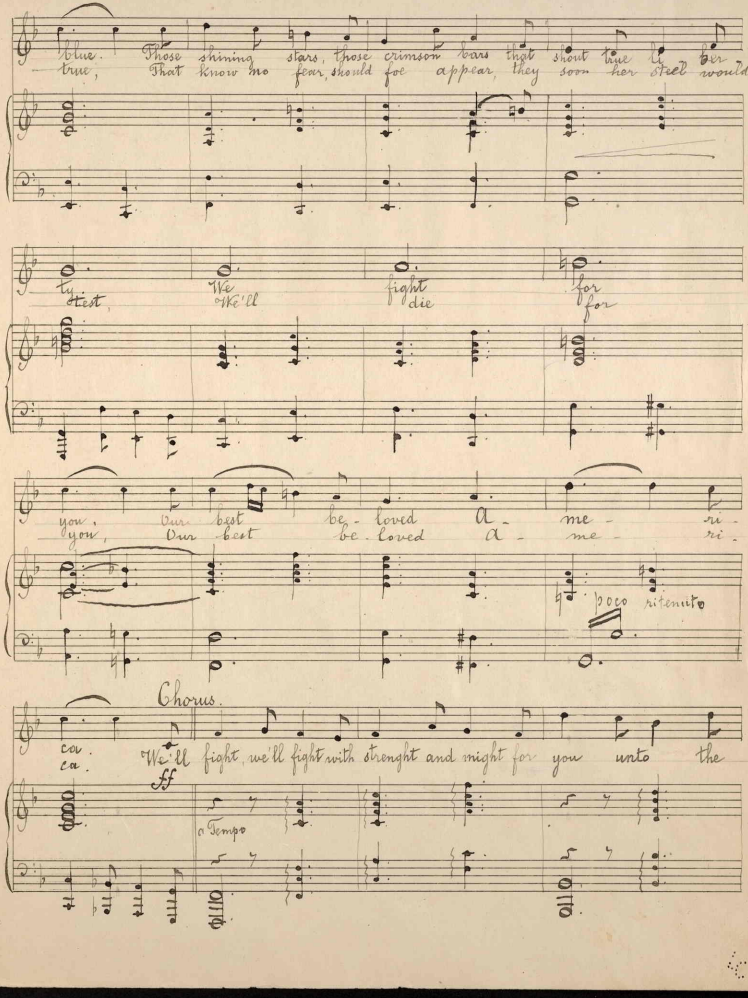

blue. Those shining stars, those crimson bars that shout true li ber-
true, That know no fear, should foe appear, they soon her steel would

ty. We fight for
test, We'll die for

you. Our best be-loved A-me-ri-
you, Our best be-loved A-me-ri-

poco ritenuto

Chorus.

ca. We'll fight, we'll fight with strenght and might for you unto the
ca.

ff

a Tempo

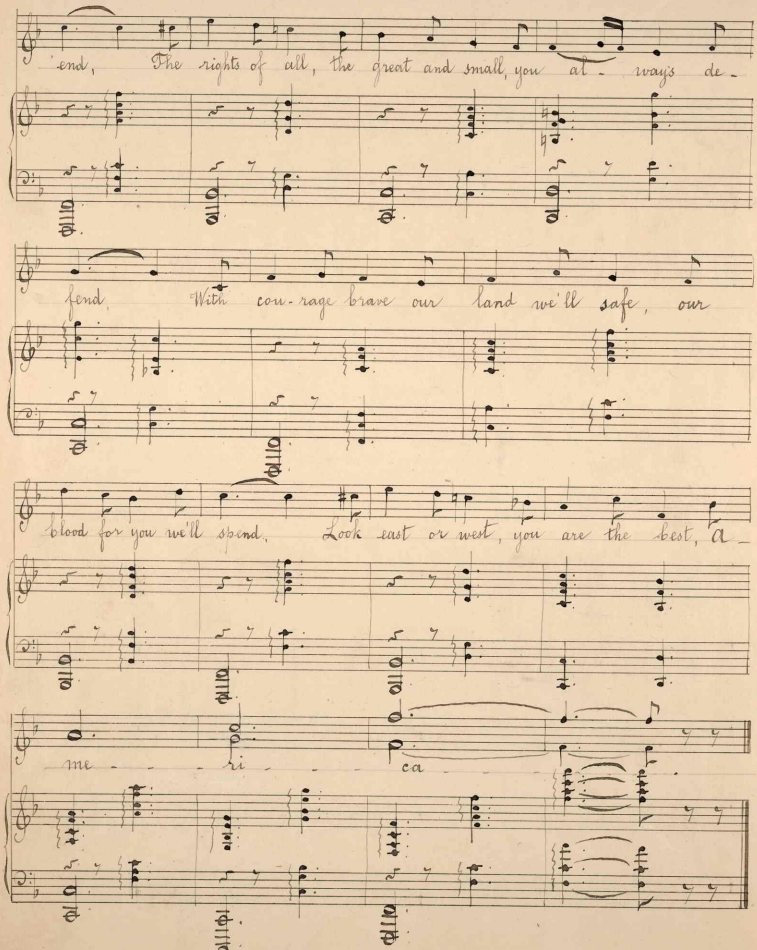
end, The rights of all, the great and small, you al - ways de -
fend, With cou - rage brave our land we'll safe, our
blood for you we'll spend, Look east or west, you are the best, a -
me - - - ri - - - ca