©CLE444555
FEB 28 1919

Faithfully inscribed to the rector, Rev. Jas. O. McIlhenny and choir of the P. E. Church of the Resurrection, Phila., Pa.

Price 15 cents

RISE, CROWNED WITH LIGHT

General Anthem

ALEXANDER POPE — LE ROY M. RILE

Allegro moderato e maestoso

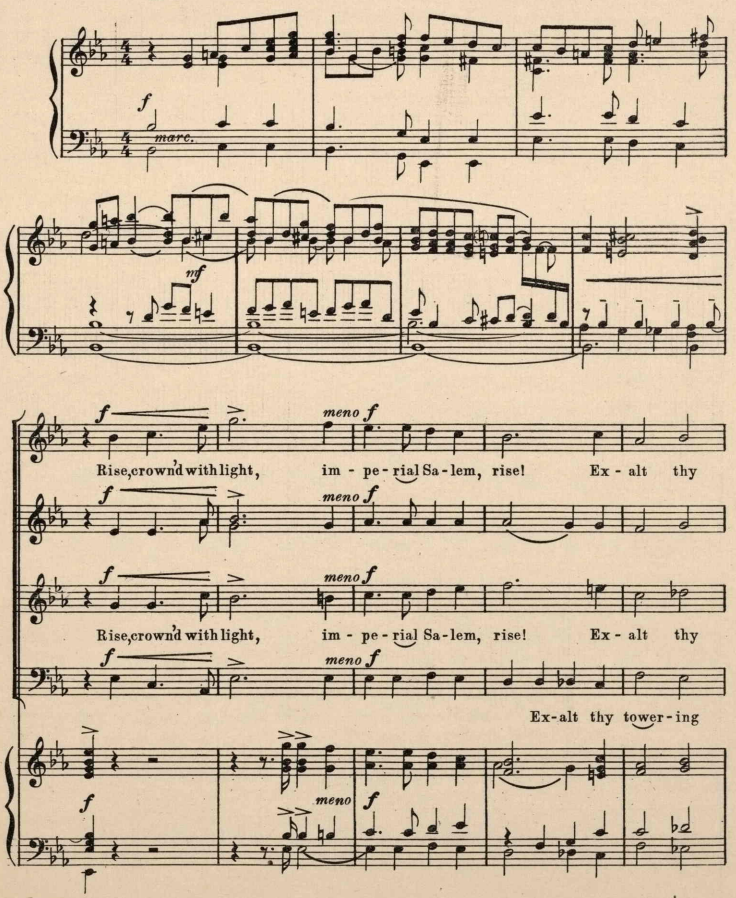

H2072.4
.R

Copyright 1919 by Le Roy M. Rile, Germantown, Pa.

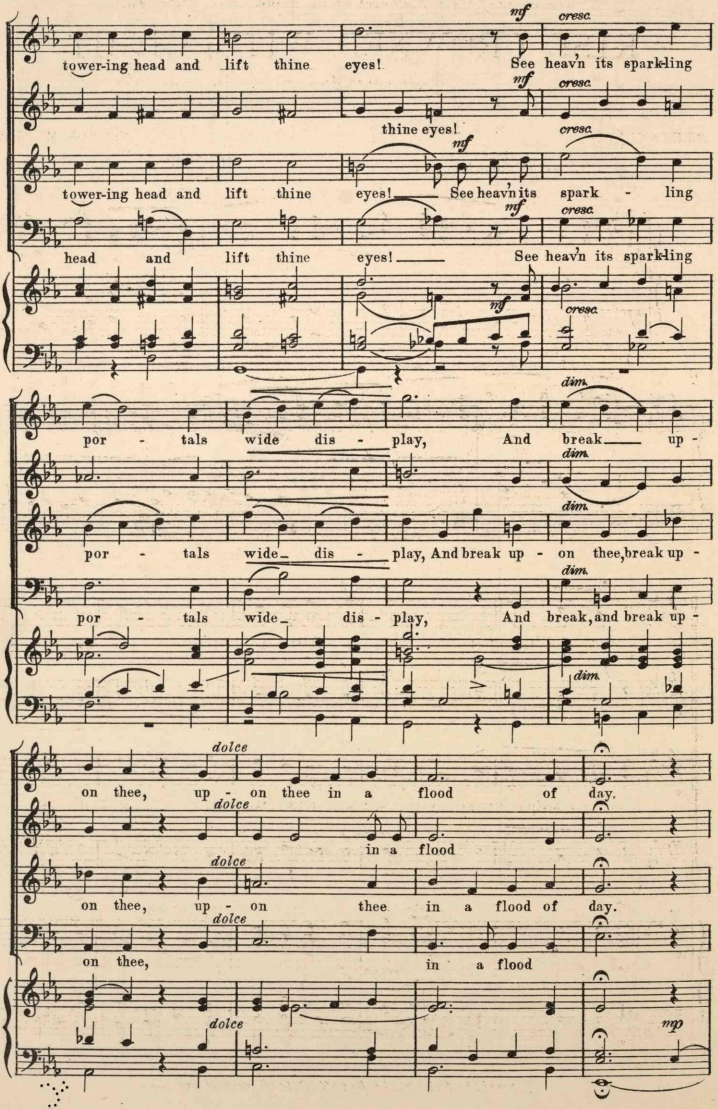
mf
cresc.
tower-ing head and lift thine eyes! See heav'n its sparkling
thine eyes!
tower-ing head and lift thine eyes! See heav'n its spark - ling
head and lift thine eyes! See heav'n its sparkling
dim.
por - tals wide dis - play, And break up -
por - tals wide dis - play, And break up - on thee, break up -
por - tals wide dis - play, And break, and break up -
dolce
on thee, up - on thee in a flood of day.
in a flood
on thee, up - on thee in a flood of day.
on thee, in a flood
mp

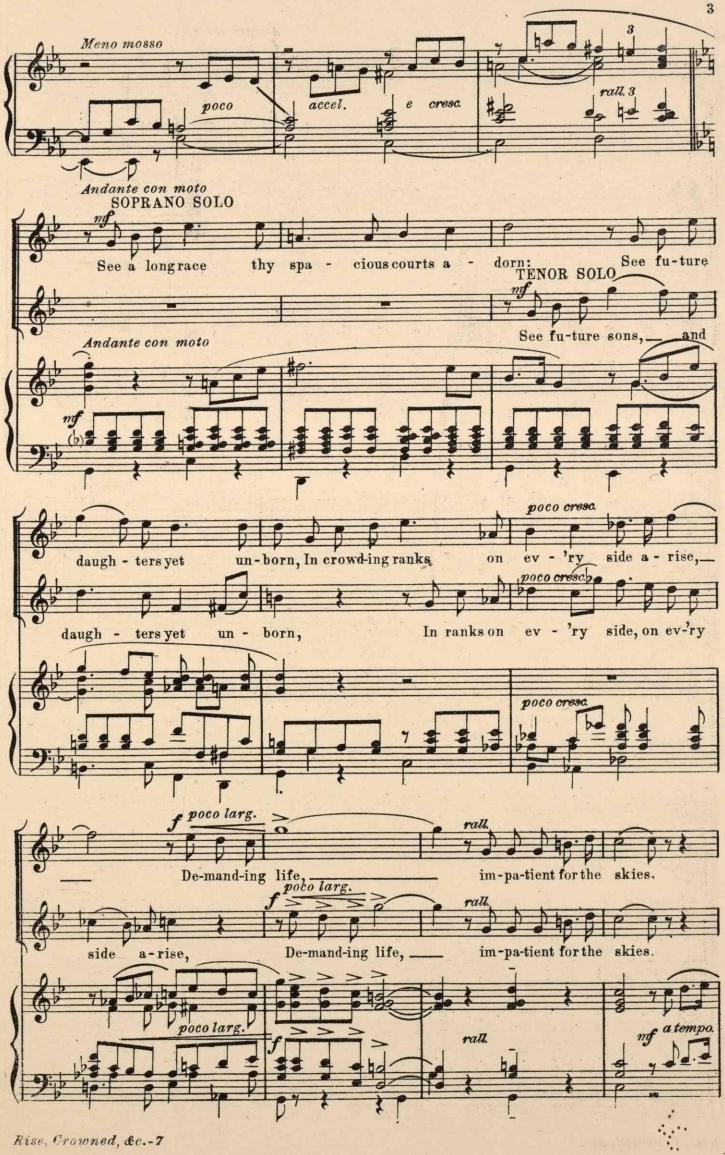
Meno mosso
poco
accel.
e cresc.
rall. 3
Andante con moto
SOPRANO SOLO
mf
See a long race thy spa - cious courts a - dorn;
TENOR SOLO
See fu-ture
mf
See fu-ture sons, — and
Andante con moto
mf
poco cresc.
daugh - ters yet un-born, In crowd-ing ranks on ev - 'ry side a - rise, —
poco cresc.
daugh - ters yet un - born, In ranks on ev - 'ry side, on ev-'ry
poco cresc.
f poco larg.
rall.
De-mand-ing life, — im-pa-tient for the skies.
f poco larg.
rall.
side a-rise, De-mand-ing life, — im-pa-tient for the skies.
poco larg.
f
rall.
mf a tempo.

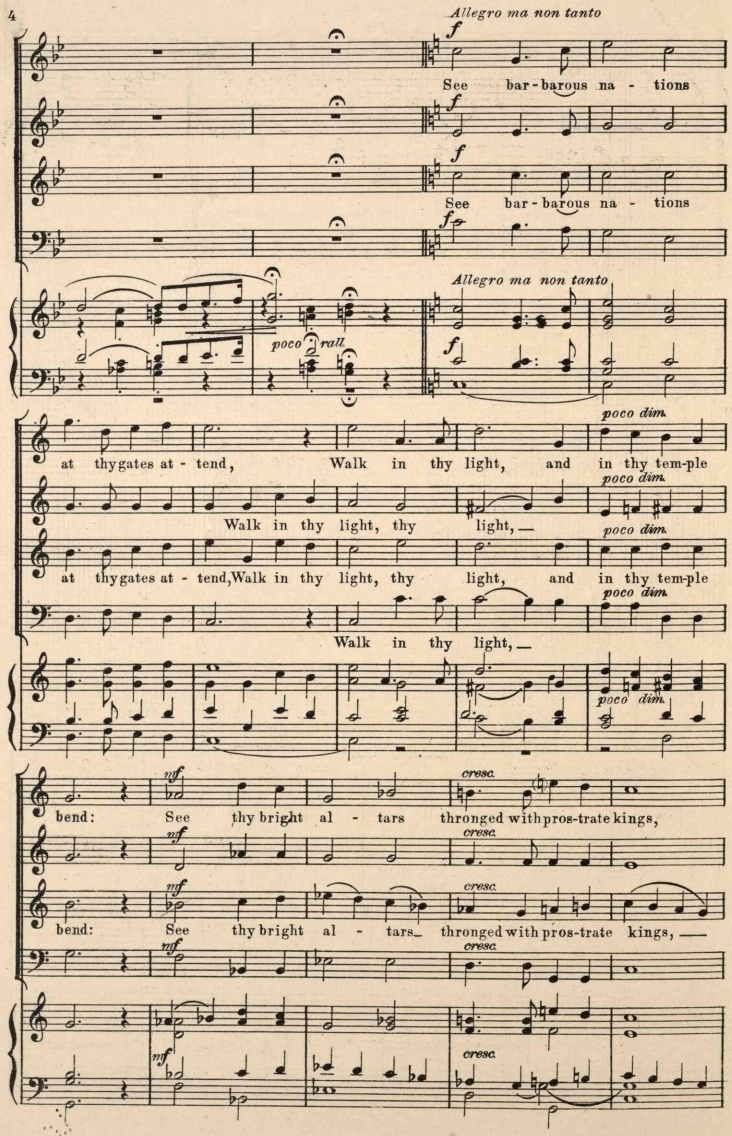
Allegro ma non tanto
f
See bar-barous na - tions
See bar-barous na - tions
poco rall.
Allegro ma non tanto
poco dim.
at thy gates at - tend, Walk in thy light, and in thy tem-ple
Walk in thy light, thy light, —
at thy gates at - tend, Walk in thy light, thy light, and in thy tem-ple
Walk in thy light, —
mf
cresc.
bend: See thy bright al - tars thronged with pros-trate kings,
bend: See thy bright al - tars thronged with pros-trate kings, —

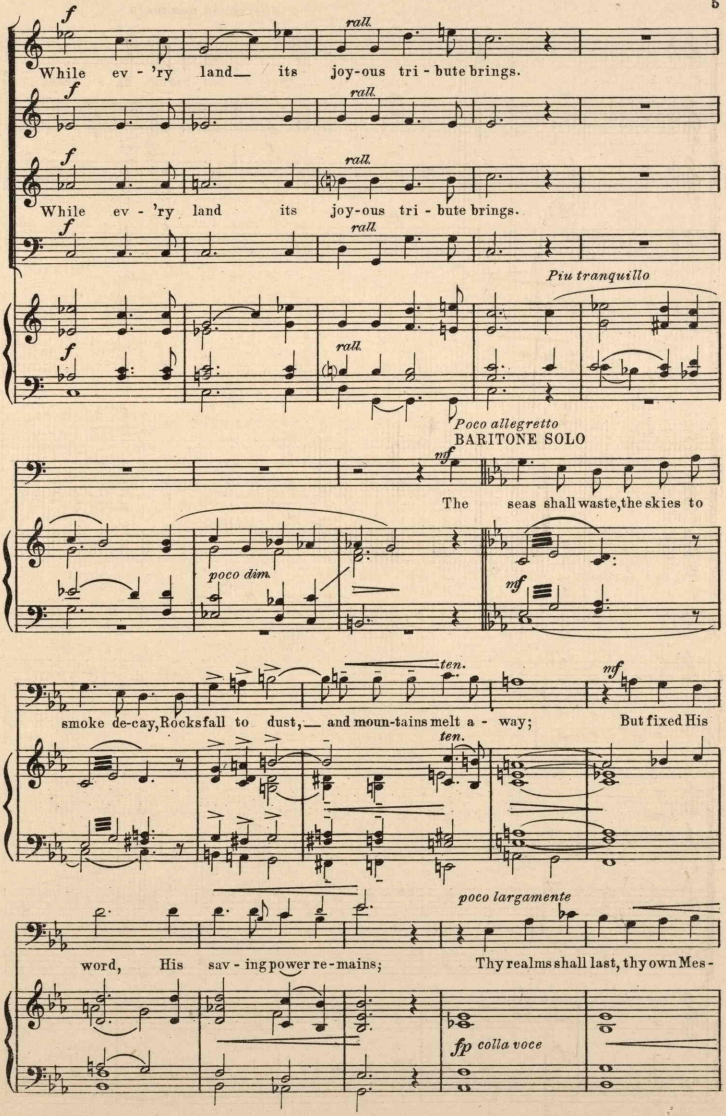
f
rall.
While ev - 'ry land its joy-ous tri - bute brings.
Piu tranquillo
Poco allegretto
BARITONE SOLO
nf
The seas shall waste, the skies to
poco dim.
smoke de-cay, Rocks fall to dust, and moun-tains melt a - way; But fixed His
ten.
word, His sav - ing power re - mains; Thy realms shall last, thy own Mes -
poco largamente
fp colla voce

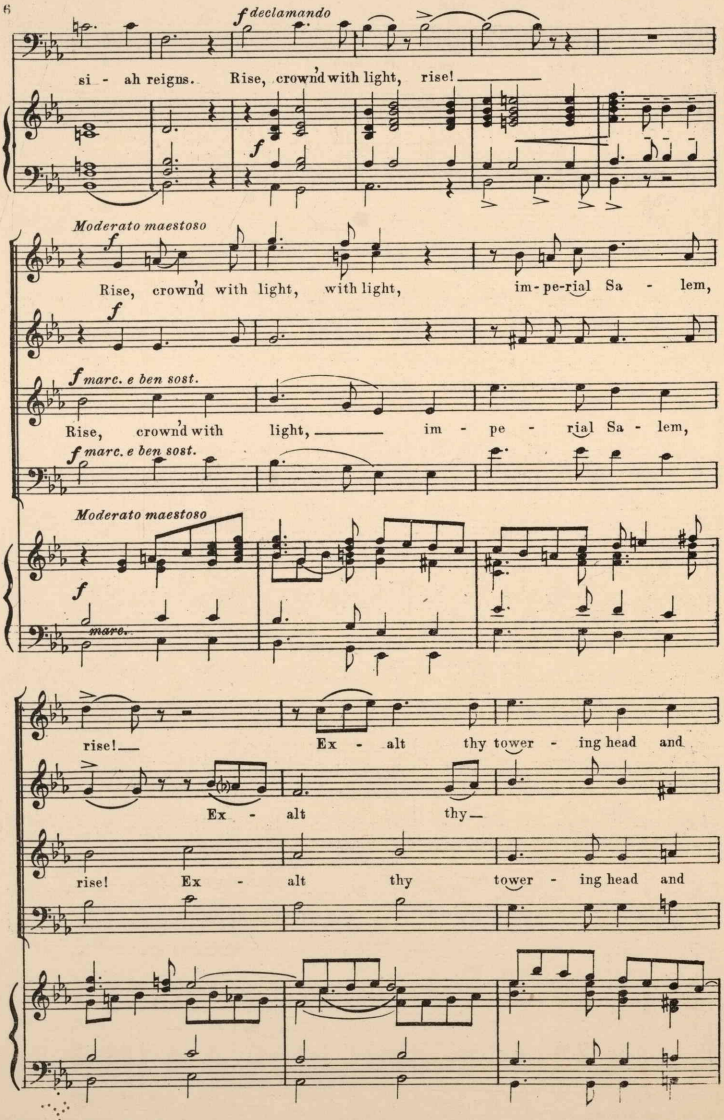
f declamando
si - ah reigns. Rise, crown'd with light, rise!
f
Moderato maestoso
f
Rise, crown'd with light, with light, im-pe-rial Sa - lem,
f
f marc. e ben sost.
Rise, crown'd with light, im - pe - rial Sa - lem,
f marc. e ben sost.
Moderato maestoso
f
marc.
rise! Ex - alt thy tower - ing head and
Ex - alt thy
rise! Ex - alt thy tower - ing head and

thine eyes!

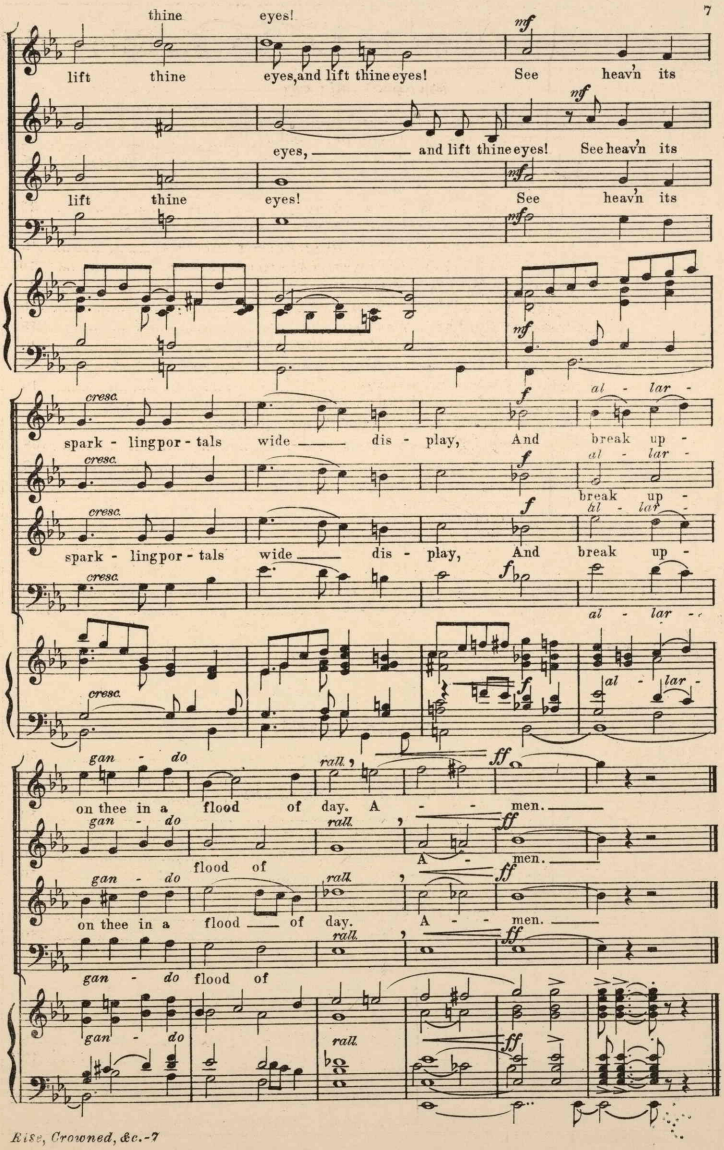

lift thine eyes, and lift thine eyes! See heav'n its

eyes, and lift thine eyes! See heav'n its

lift thine eyes! See heav'n its

mf

cresc. *f* *al - lar -*

spark - ling por - tals wide dis - play, And break up -

cresc. *f* *al - lar -*

break up -

cresc. *f* *al - lar -*

spark - ling por - tals wide dis - play, And break up -

cresc. *f* *al - lar -*

cresc. *f* *al - lar -*

gan - do *rall.* *ff*

on thee in a flood of day. A - - men.

gan - do *rall.* *ff*

flood of A - men.

gan - do *rall.* *ff*

on thee in a flood of day. A - - men.

rall. *ff*

gan - do flood of

gan - do *rall.* *ff*

Compositions by Le Roy M. Rile

Sacred Music

SERVICE IN B FLAT: Te Deum (*Schirmer*) ..... .15
Sanctus and Agnus Dei (*Gray*) ..... .12
Magnificat and Nunc Dimittis (*Huntzinger & Dilworth*) ..... .25

ANTHEMS:
God shall wipe away all tears (*Schirmer*) ..... .10
Rejoice in His holy Name (*Gray*) ..... .25
God that madest earth and heaven (*Gray*) Male Voices ..... .10
In the end of the Sabbath (*Huntzinger & Dilworth*) ..... .15
Unto Thee lift I up mine eyes (*Huntzinger & Dilworth*) ..... .20
For all the Saints (*Schuberth*) ..... .20
Fight the good fight (*Schuberth*) ..... .15
Crossing the bar (*Schuberth*) ..... .15
Behold, God is my salvation (*Schuberth*) ..... .20
Saviour, breathe an evening blessing (*Summy*) ..... .12
O Love Divine (*arr.*) (*Ditson*) ..... .10
With tearful eyes I look around (*Church*) ..... .12
I will extol Thee, my God, O King (*Presser*) ..... .12
Lowly and solemn be (*Staton*) ..... .08
*O Gladsome light ..... .12
*Rise, crowned with light ..... .15

ORATORIOS:
The Man of Sorrows (*Church*) ..... .75
The Son Incarnate (*Church*) 1.00

SOLOS:
Come, Wandering Sheep (*Schuberth*) ..... .60

Secular Music

SONGS:
A Story of Chinese love (*Schirmer*) ..... .50
Grief and Joy (*Schuberth*) ..... .50
Good night, my dearest love (*Schuberth*) ..... .60
Why? (*Schuberth*) ..... .50
Little Rose upon my heart (*Schuberth*) ..... .50
Stars of the summer night (*Schuberth*) ..... .50
Ninnerella (*Schuberth*) ..... .50
Love's Dream (*Hinds, Hayden and Eldredge*) ..... .60
The sea hath its pearls (*Hinds, Hayden and Eldredge*) ..... .60
*O little mother of mine ..... .60

PART SONGS:
A Paean to Spring (*Schuberth*) Fem. Trio ..... .15
Night Song (*Schuberth*) Fem. Trio ..... .12

Published by Le Roy M. Rile, Germantown, Pa.

45505