REMEMBER THE LUSITANIA

By Jess. Sechrist
Harrisburg, Pa.

MAY -7 1917 ©LE404880

Intro.

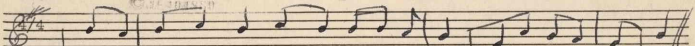

Voice.

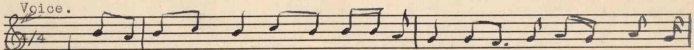

A-mer- i- ca once more, is in bat-tle ar-ray, flying her bat-tle flags on
A-mer-i--ca once more, is in bat-tle ar-ray, fly-ing her same old bat-tle

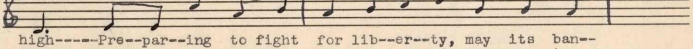

high-----Pre--par--ing to fight for lib--er--ty, may its ban--
flags---Striv-ing to free the en-tir- e world, from grasp-ing

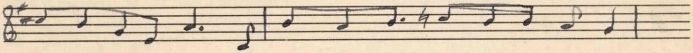

ners for--ev-er fly------The Stars and Stripes must do well their part,
Prus-sian au-to-crats----Lib---er-ties foun---da-tion is assail-ed,

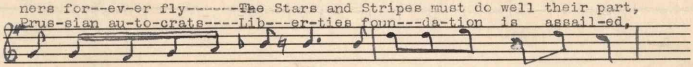

in crush--ing this wild war lord--Who vi--o--lates all treat--ies,
by a cloud a--cross the sea--So we must do well our part,

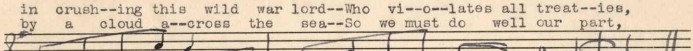

ev---ery rule of war, and re--spects not in--ter--na--tion-al law----
our work is cut out, it is in the cause of hu---man- i-ty-----

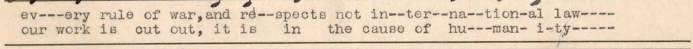

Chorus.

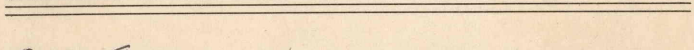

Re--mem--ber the Lu--sit-an-ia, the gal--lant queen of the sea---RE

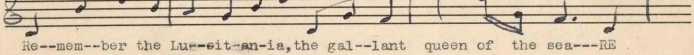

mem---ber the prec--ious souls she car--ried, good A--mer -i--cans

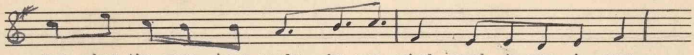

just as you and me--Re---mem--ber the Lu--sit--an--ia, with

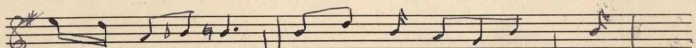

those help-less wom-en and child-ren a-board--Who went de-fense-less

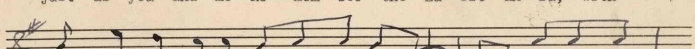

to the mas-sa-cre, who saw their coun-try nev-er -more----

M1646
.S
405651

Paisiello, Giovanni

Nope told a flattering tale

P