©CLE437691 DEC -4 1918

Words by C. J. B.

Europe's Resurrection Song.

Music by Edith Finney Sherman

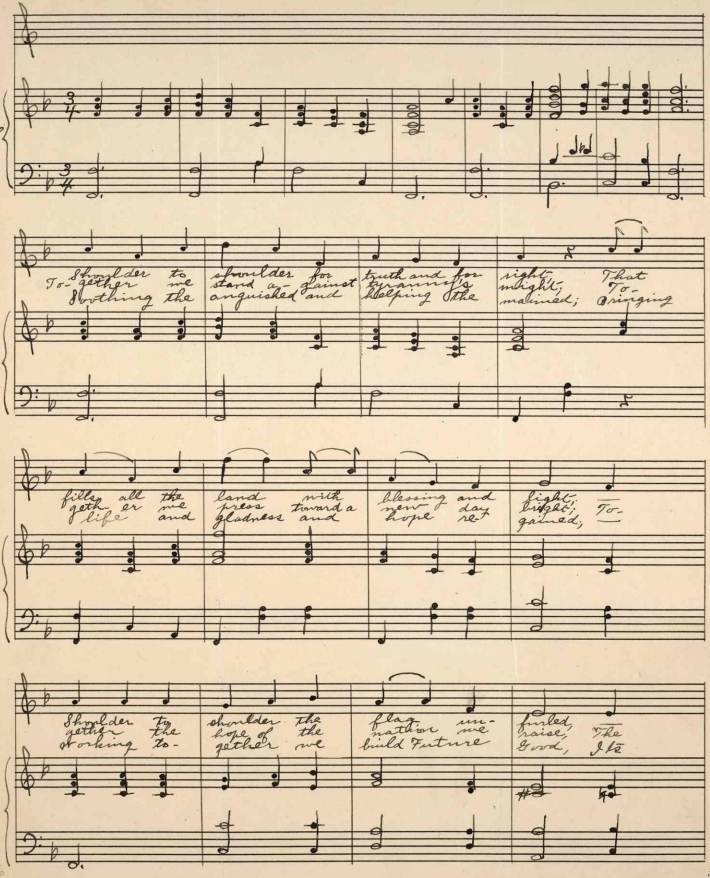

M1646
.S

Made in U. S. A. for
The B. F. Wood Music Co., Boston, New York, Leipzig, London

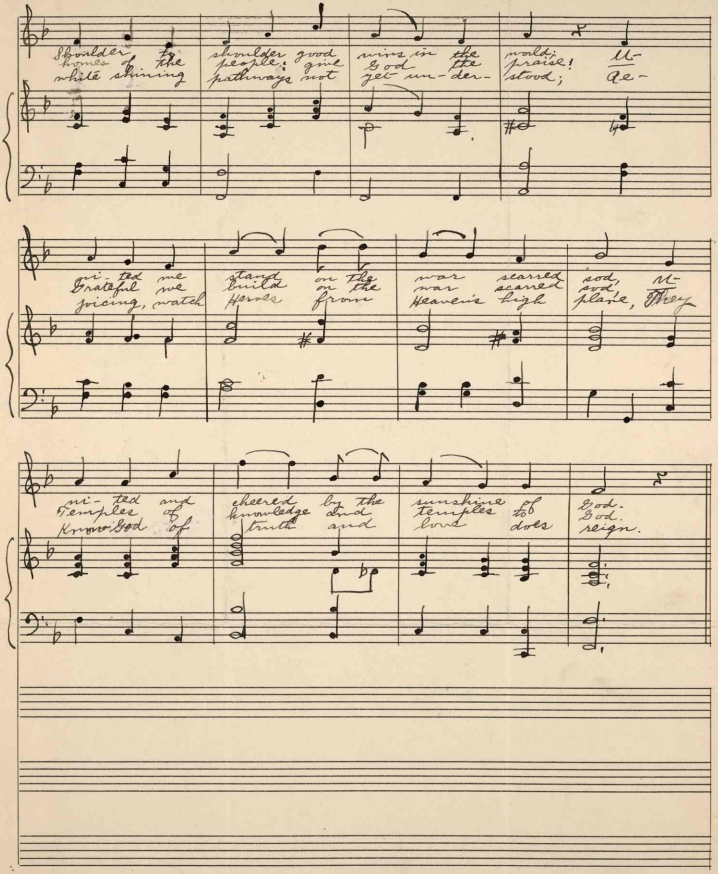

Shoulder to shoulder good wins in the world; U-
homes of the people; give God the praise! U-
white shining pathways not yet un-der-stood; Ae-

ni-ted we stand on the war scarred sod, U-
Grateful we build on the war scarred sod,
joicing, watch Heroes from Heaven's high plane, They

ni-ted and cheered by the sunshine of God.
Temples of knowledge and temples to God.
Know God of truth and love does reign.

©CLE437691

Europes' Resurrection Song.

Shoulder to shoulder for truth and for right,
That fills all the land with blessing and light;
Shoulder to shoulder the flag unfurled;
Shoulder to shoulder good will in the world;
United we stand on the war scarred sod,
United and cheered by the sunshine of God.

Together we stand against tyranny's might;
Together we press toward a new day bright;
Together the Hope of the Nation we raise,
The Homes of the People (give God the praise)!
Grateful we build on the war scarred sod,
Temples of knowledge and temples to God.

Soothing the anguished, helping the maimed;
Bringing life and gladness, and hope regained;
Working together for the Future Good,
Its white shining pathways not yet understood;
Rejoicing watch Heroes from Heavens high plane—
They know, God of truth and love, does reign.

C. L. B.
9 Warren Ave. Plymouth Mass.

DEC -4 1918