©CLE126720
JUN 22 1918

"Well, Lafayette, we're here!"

Words by Robert W. Pearman. Music by Charles M. Schmidt.

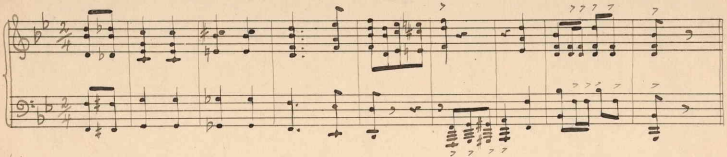

Voice

1. We'll not forget ——— how Lafayette ——— fought for our Lib - ert -
2. Now ev'ry State ———, there's forty eight ———, will send their sons to

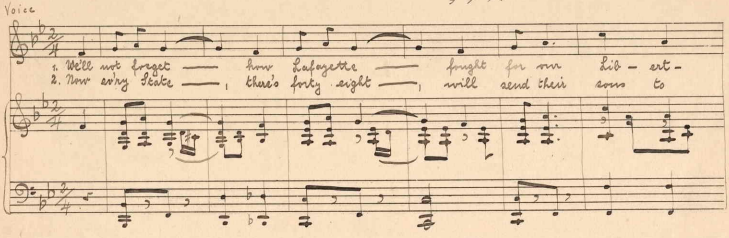

y ———, He helped make Yank-ee Doodle Land — safe for dem -
fight ———, be side the sons of Lafayette ——— for Free dom,

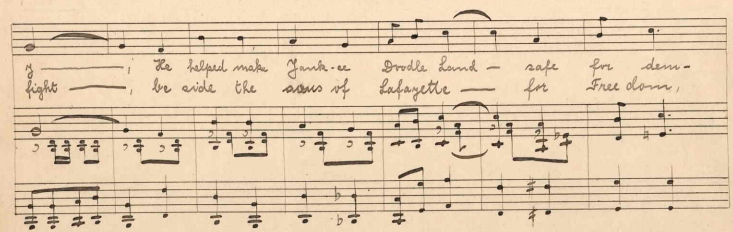

ocrac - y ———. And ev'ry Yank —, that lands in France, Jo greeted
th and right ———. Each fighter from — the U. S. A ——— Has only

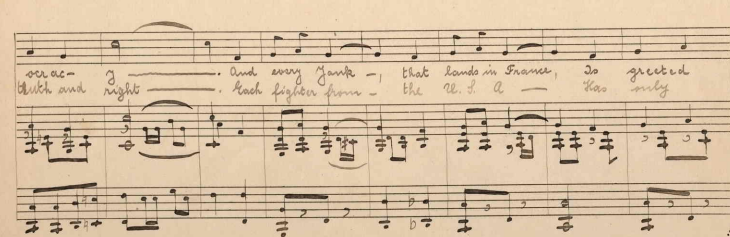

M1646
.S

Copyright 1918 by Robert W. Pearman

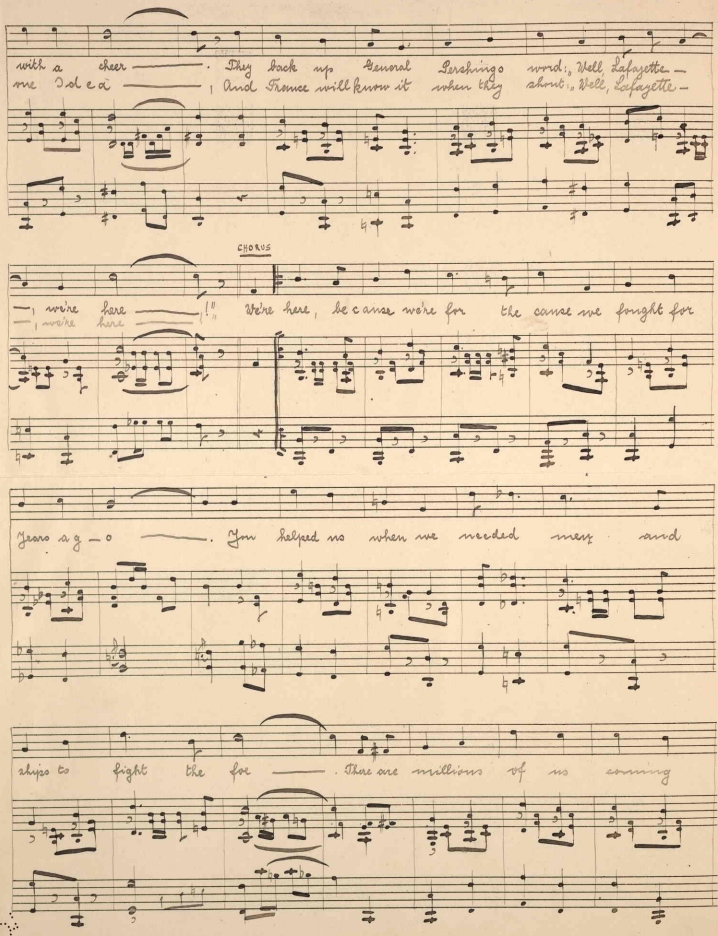

with a cheer ——— . They back up General Pershing's word: „Well, Lafayette —
one Idea ——— , And France will know it when they shout: „Well, Lafayette —

CHORUS

—, we're here ——— !" We're here, because we're for the cause we fought for
—, we're here ——— !"

Years ago ——— . You helped us when we needed men and

ships to fight the foe ——— . There are millions of us coming

PHILADA. PRESSER

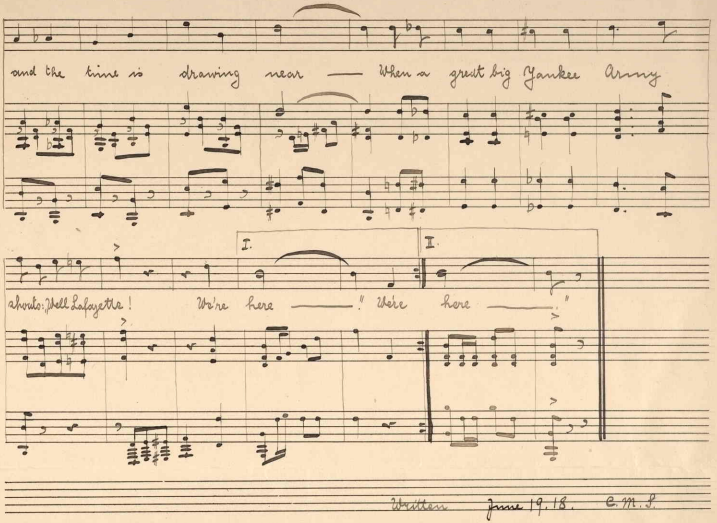

Written June 19. 18. E.M.L.

PHILADA

434516

©CLE426720

WELL, LAFAYETTE, WE'RE HERE.

JUN 22 1918

We'll not forget how Lafayette
Fought for our Liberty,
He helped make Yankee Doodle Land
Safe for Democracy.
And ev'ry Yank that lands in France
Is greeted with a cheer,
They back up General Pershing's words,
"Well, Lafayette, we're here.

CHORUS-

We're here because we're for a cause,
We fought for years ago,
You helped us when we needed men
And ships to fight the foe.
There are millions of us coming
And the time is drawing near
When a great big Yankee army shouts
"Well, Lafayette, we're here.

2nd Verse.

Now ev'ry State-there's forty eight
Will send their sons to fight
Beside the sons of Lafayette,
For Freedom, Truth and Right.
Each fighter from the U.S.A.
Has only one idea,
And France will know it when they shout
"Well, Lafayette, we're here.