©CLE439636
JAN -9 1919

Words & music by C.E. Schefield

"WHEN I COME BACK"

Mod^to

Piano

A Black Boy listed in the U. S. A. Gwan to fight for Un-cle Sam. He
This same Black Sol-dier in the U. S. A. Was a-mong the first to go. He

looked Mig-ty good in his Kh-a-ki, For he was a well made Man. When he
went to the front in a Trench he lay, Fought em like a Yank you know. Now in

said good by to his Hon-ey Lou, His heart beat fast and he felt quite blue. But his
His-to-ry we have San-juan hill, In No-Man's Land there's a heap to tell. In his

M1646
.S
No. 4.

Coun-try called it was time to go, So this is what he told Miss Lou.
lot- ter's home he said it was H-, But this is what he wrote Miss Lou.

Chorus

When I come back a-gain Hon-ey, Den i'm gwan to Mar-ry you.

When I come back a-gain Hon-ey, Dat is if I ev-er do; In

Dix-ey Land we'l buy a home, Case den I'l nev-er care to rome.

When I come back a-gain Hon-ey, Den I'm gwan to Mar-ry you.

D.C.

D.C.

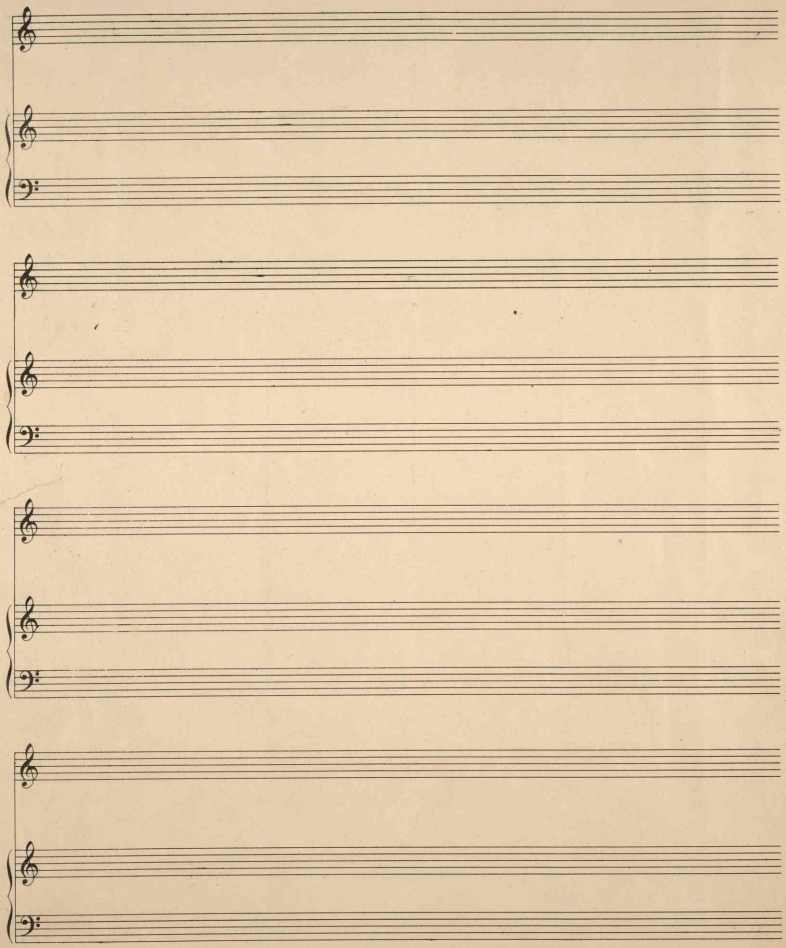

440046