©CLE418039
JAN 12 1918 R

"OVER THE TOP, AND AT'EM, BOYS!"

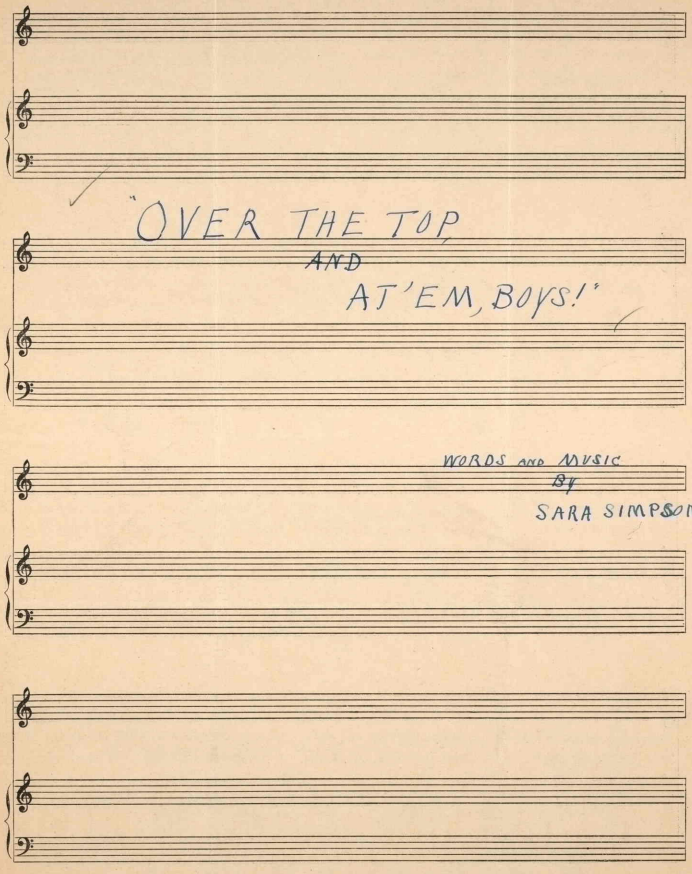

WORDS AND MUSIC
BY
SARA SIMPSON.

OLIVER DITSON
BOSTON
Nº 50.
M1646
.5

"OVER THE TOP AND AT 'EM, BOYS!"

WORDS & MUSIC
SARA SIMPSON

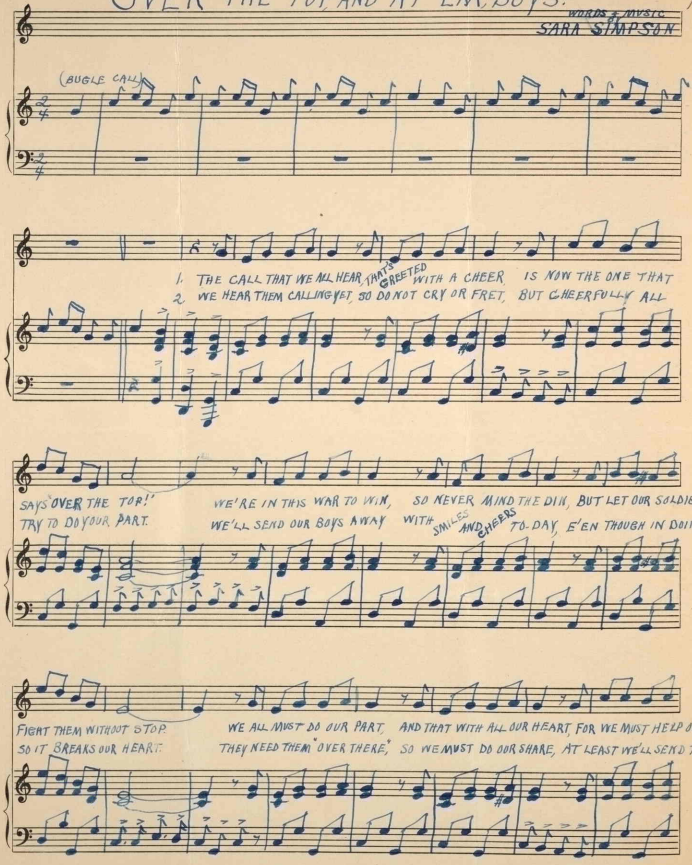

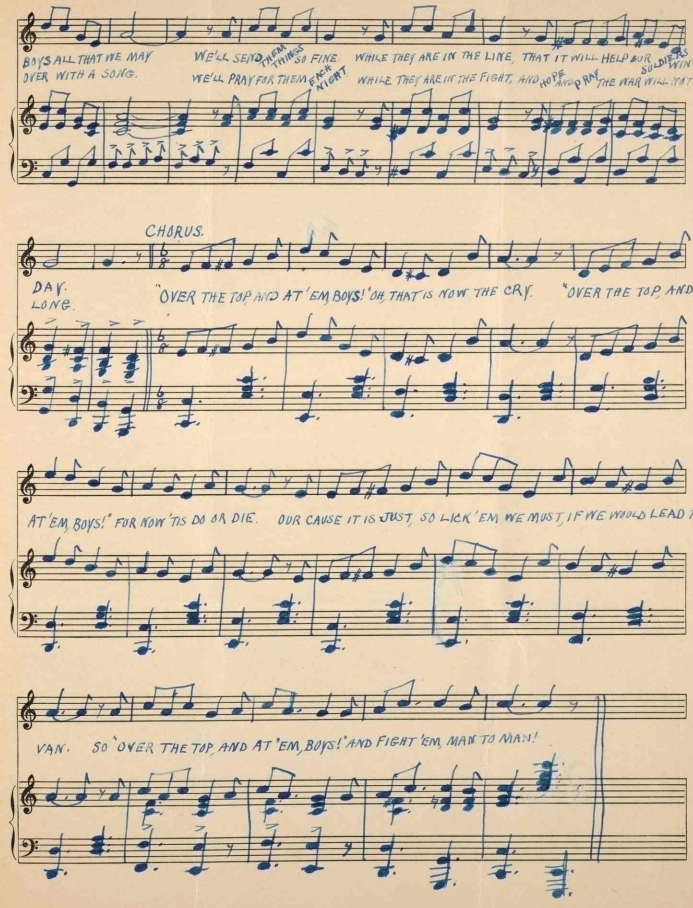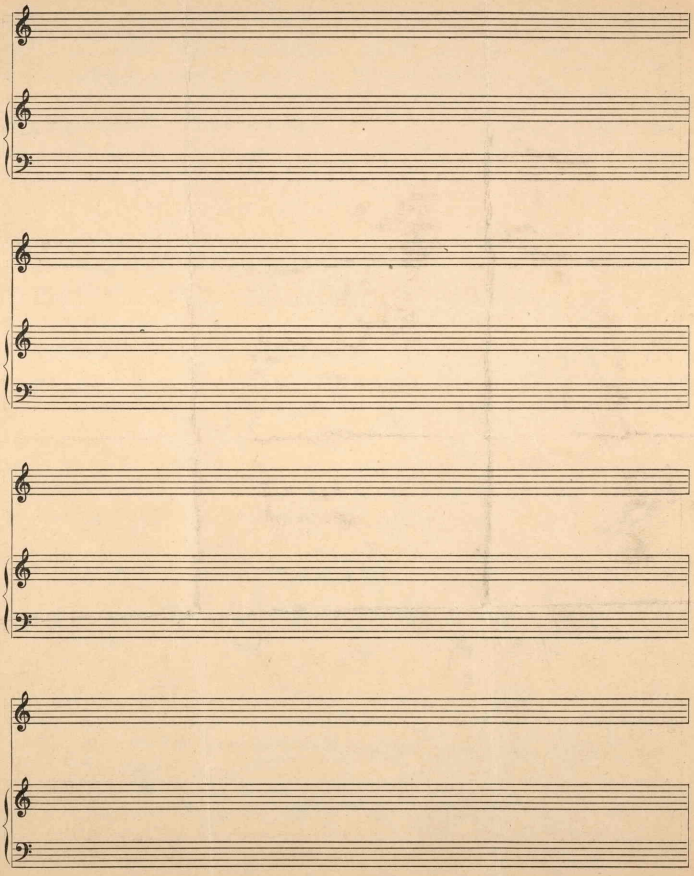
BOYS ALL THAT WE MAY OVER WITH A SONG.
WE'LL SEND 'EM THINGS SO FINE
WE'LL PRAY FOR THEM EACH NIGHT
WHILE THEY ARE IN THE LINE, THAT IT WILL HELP OUR SOLDIERS WIN THE
WHILE THEY ARE IN THE FIGHT, AND HOPE AND PRAY THE WAR WILL NOT LAST
CHORUS.
DAY.
LONG.
"OVER THE TOP AND AT 'EM BOYS!" OH, THAT IS NOW THE CRY. "OVER THE TOP AND
AT 'EM, BOYS!" FOR NOW 'TIS DO OR DIE. OUR CAUSE IT IS JUST, SO LICK 'EM WE MUST, IF WE WOULD LEAD THE
VAN. SO 'OVER THE TOP, AND AT 'EM, BOYS!' AND FIGHT 'EM, MAN TO MAN!