©CIE455305 R
JUL 28 1919

"Columbia, Our Hearts are all with Thee."

Patriotic March Song.

Words and Music by
Violet Wheeler-Rucker.

M1626
.R

"Columbia, our Heart are all with Thee"

words and music by
Violet Wheeler Rutter.

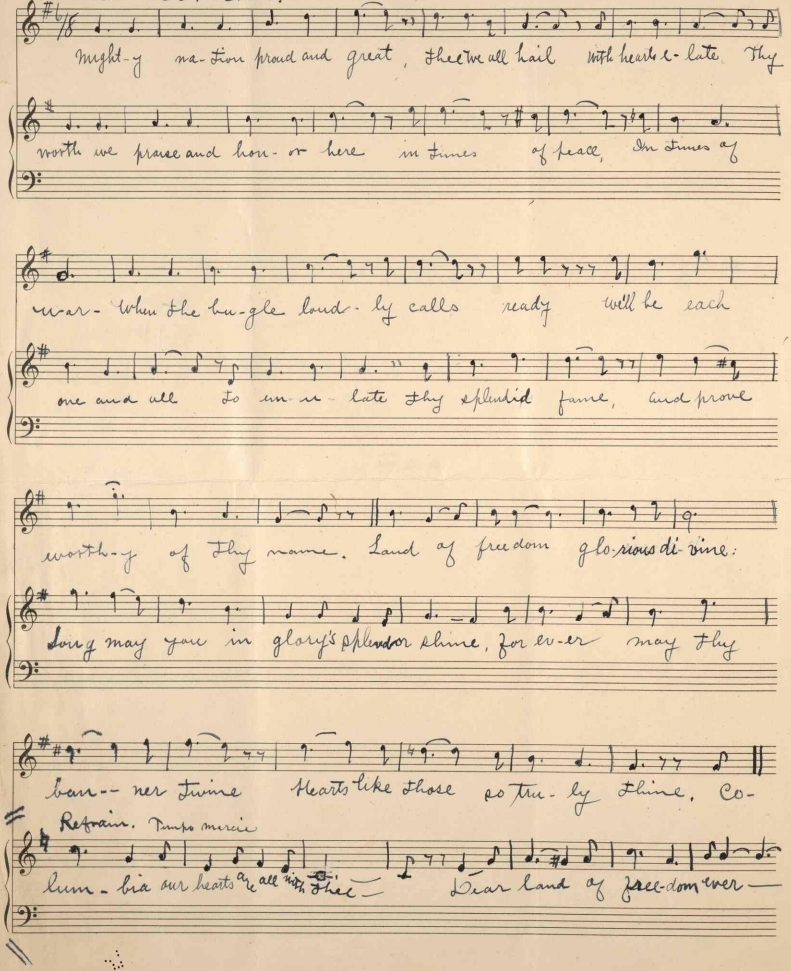

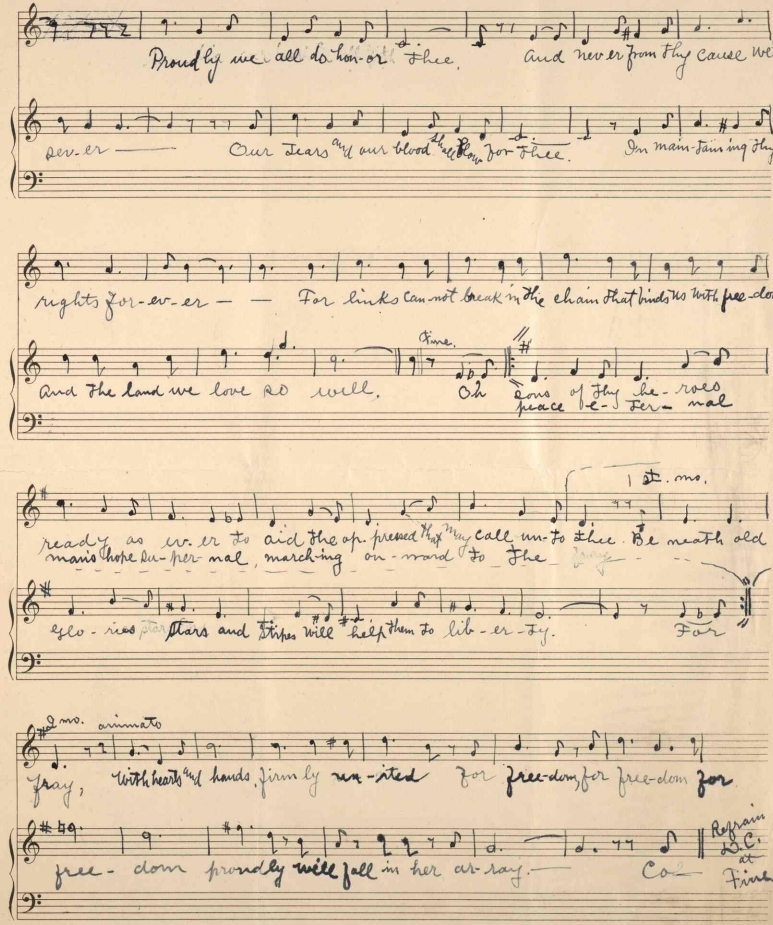

Proud ly we all do hon-or thee. And nev er from thy cause we'll

sev-er — Our tears and our blood shall flow for thee. In main-tain ing thy

rights for-ev-er — — For links can-not break in the chain that binds us with free-dom

And the land we love so well. Fine. Oh sons of thy he-roes peace e-ter-nal

1st. mo.

ready as ev-er to aid the op-pressed that may call un-to thee. Be neath old man's hope su-per-nal, march-ing on-ward to the fray

glo-ries star stars and stripes will help them to lib-er-ty. For

2 mo. animato

fray, with hearts and hands, firm ly un-ited for free-dom, for free-dom for

free-dom proud ly will fall in her ar-ray. — Co — Refrain D.C. at Fine

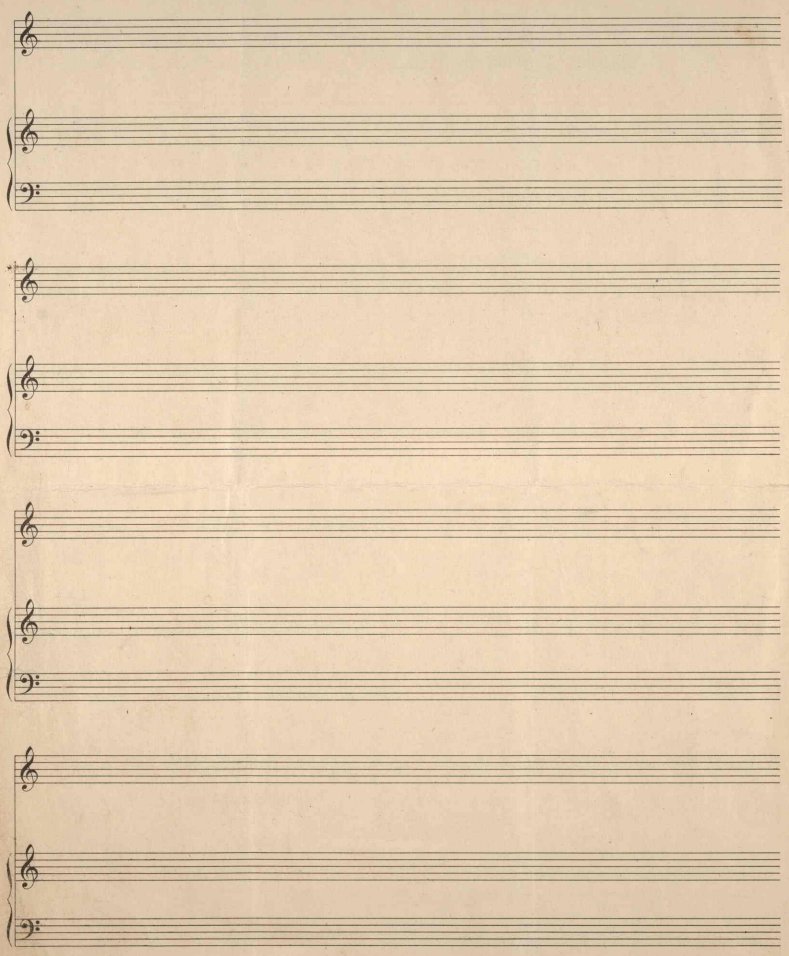

466309