SEP -7 1918 ©CLE432874

I'AM COMING BACK TO KANSAS

WORDS & MUSIC
by
Nellie Blanche Smirl

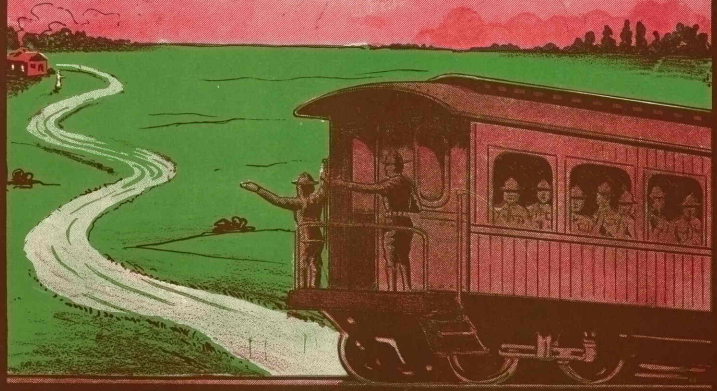

H1646
.S

PUBLISHED BY
THE AUTHOR
ELLSWORTH, KANS.

I Am Coming Back To Kansas

Words & Music by
NELLIE B. SMIRL

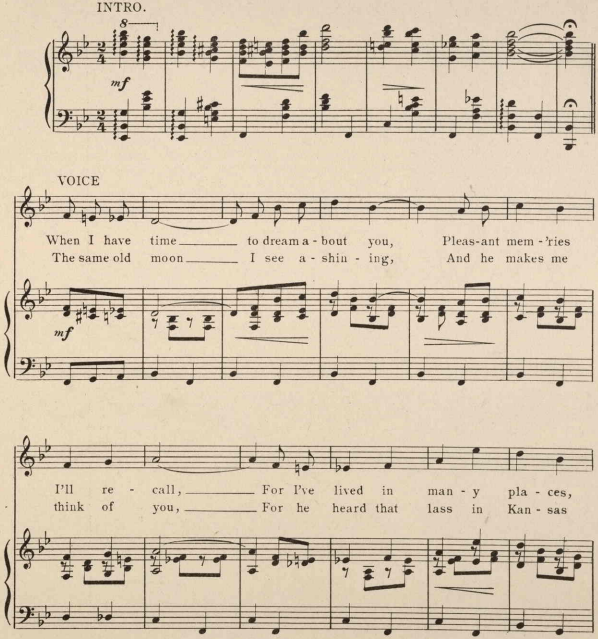

Copyright 1918 by Nellie Blanche Smirl.

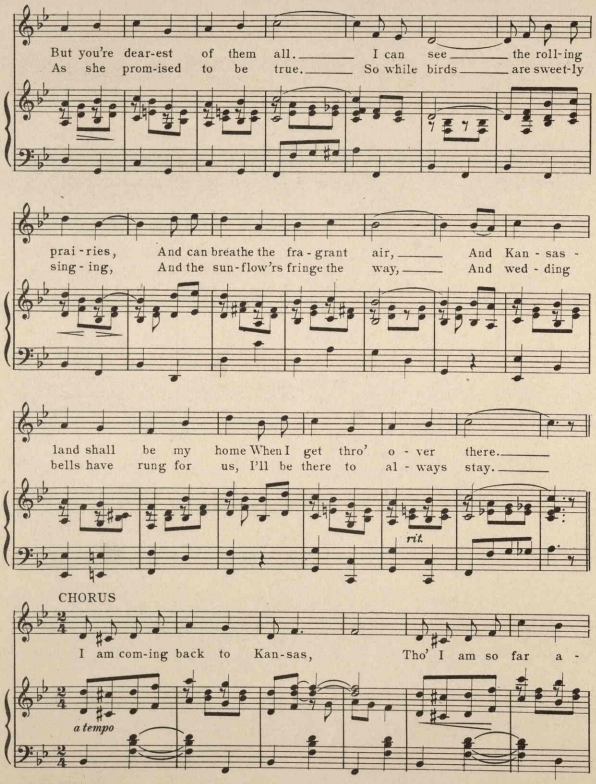
But you're dear-est of them all. I can see the roll-ing
As she prom-ised to be true. So while birds are sweet-ly
prai-ries, And can breathe the fra-grant air, And Kan-sas-
sing-ing, And the sun-flow'rs fringe the way, And wed-ding
land shall be my home When I get thro' o-ver there.
bells have rung for us, I'll be there to al-ways stay.
rit.
CHORUS
I am com-ing back to Kan-sas, Tho' I am so far a-
a tempo

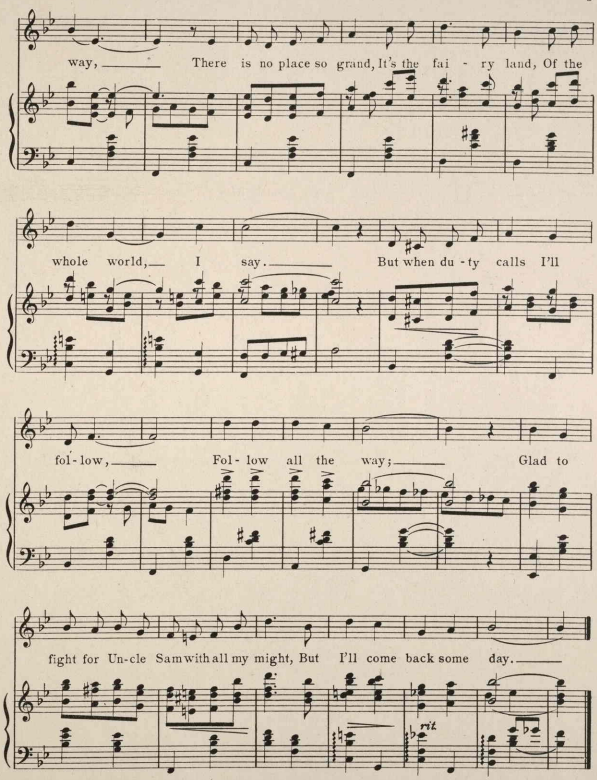
way, There is no place so grand, It's the fai - ry land, Of the
whole world, I say. But when du - ty calls I'll
fol- low, Fol- low all the way; Glad to
fight for Un-cle Sam with all my might, But I'll come back some day.
rit