PRESSER
PHILADA.
©CLE422608
MAR 28 1918

Smith, Rose E

Our Heroes Over There

M1646
.S

Words by Edith J. Perry.

"Our Heroes Over There"

Music by Rose E. Smith.

Moderato

rit--

M.F.

We will all live and die for our lad-dies As they all face death for
When at last the war is ov-er And all meets have cleared a-

we; They have left us with hearts yearning, And in God have put their
way; We hear from across the water, Clear tones that seem to

trust. We will see them soon a gain, As to victory there is no doubt, the
say. Hur rah for Un-cle Dammie, Who gave us all the chance, To

ritard

Chorus

mak-er of all is with our lads, And will turn things right side out. When the
prove that we love the U. S. A. And that why we're some where in France.

f

PRESSED STEEL
PHILADA.

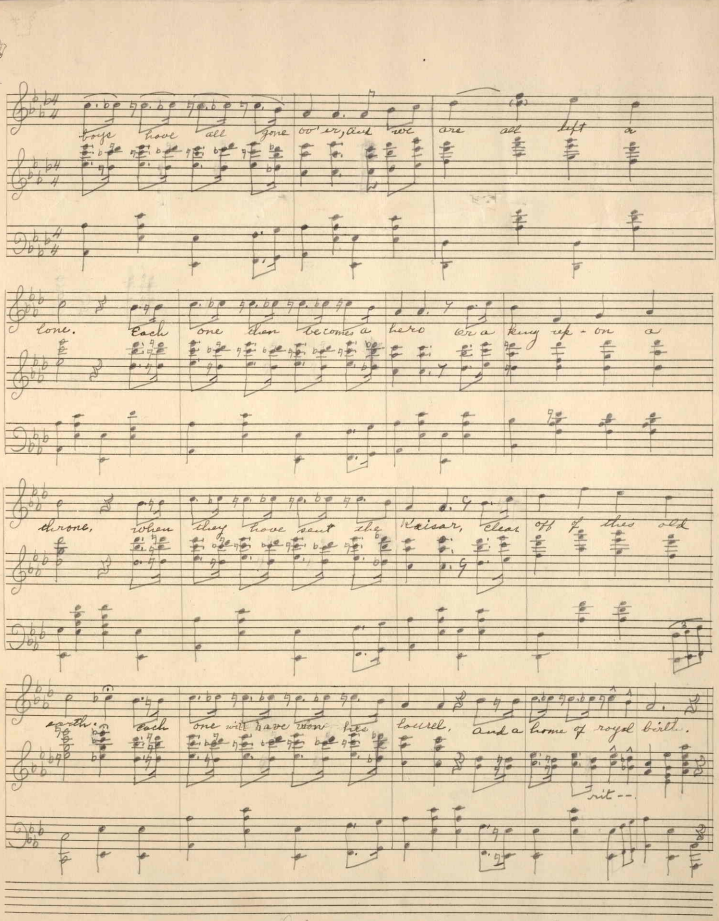

Copyright secured — 1918.

425504