©CLE436659
OCT 28 1918

STRIKE UP THE STAR SPANGLED BANNER.

SONG.

Words and music by
Martha J. Snedeker.

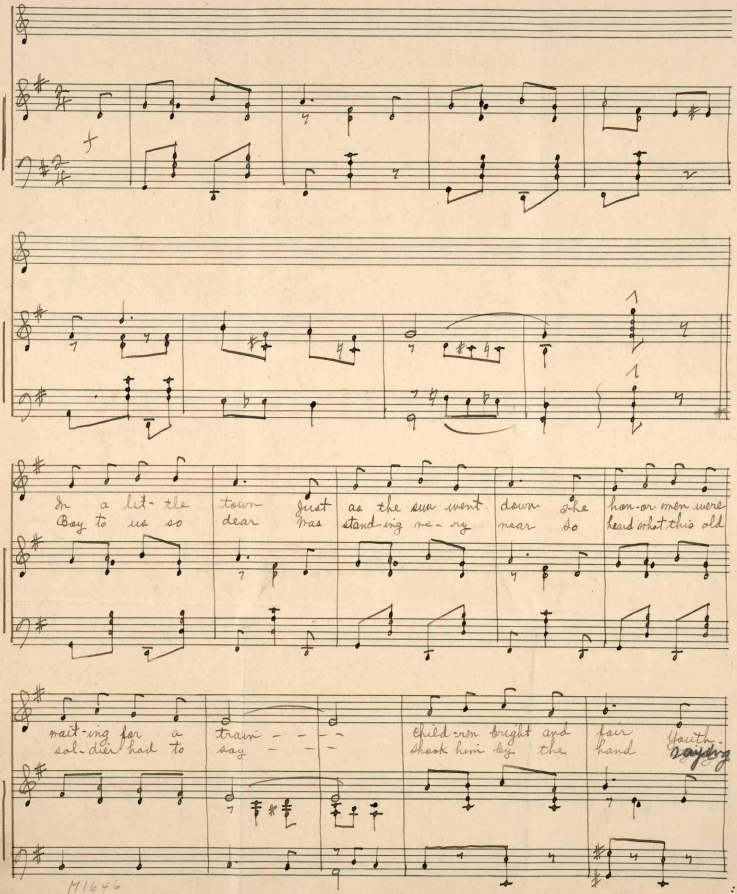

M1646
.S
No. 3 — 12 staves. Imported.
Carl Fischer, New York.

and old age were there All hearts beat wild-ly with both pride and pain ~~
This will make me stand More staunch-ly for the right while I'm a way

and in a coat of blue Stood an old sol-dier true He
Now far a-cross the sea He's fight-ing splen-did-ly and

lived his boy-hood days a-- gain ---- Touched the lead-er of the
oft he thinks of home a-- gain ---- and of those he loves the

band Gent-ly on the hand Say-ing wont you play that grand old
best Then he tells the rest of his old friend and that grand old

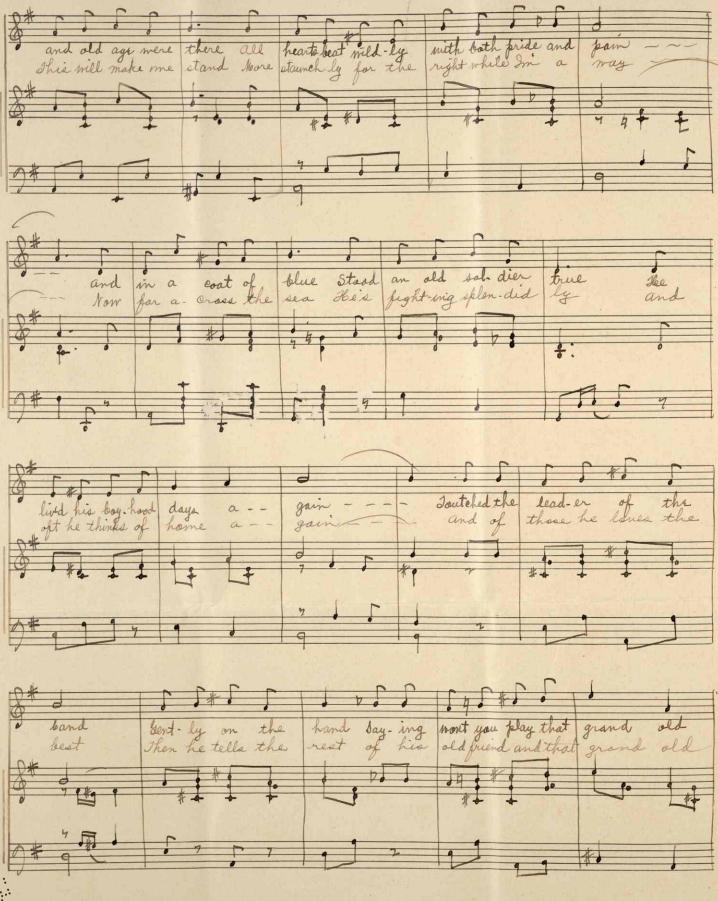

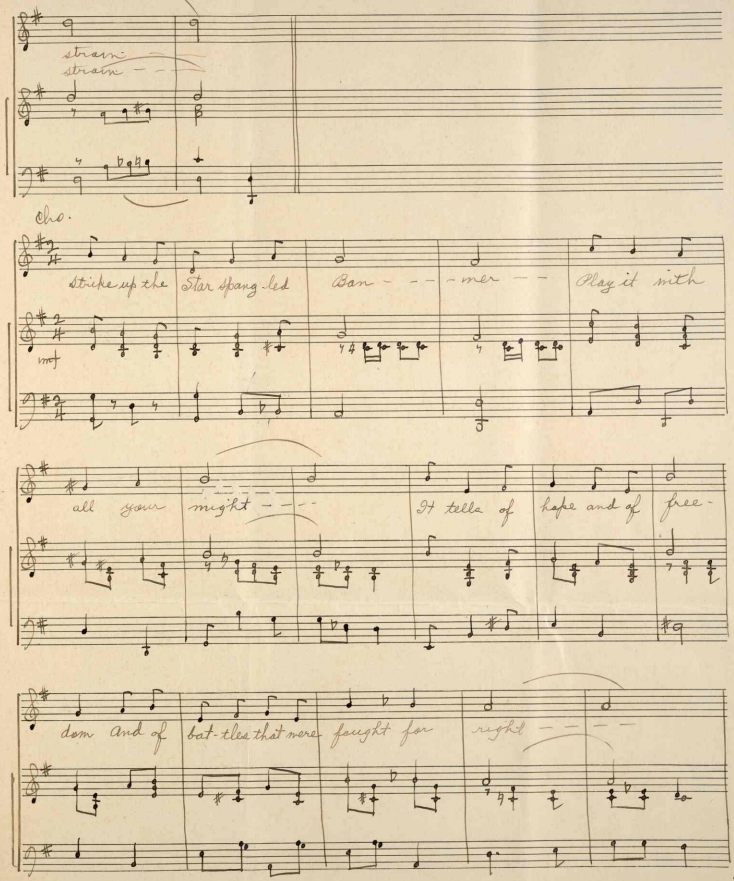

No. 3 — 12 staves. Imported.
Carl Fischer, New York.

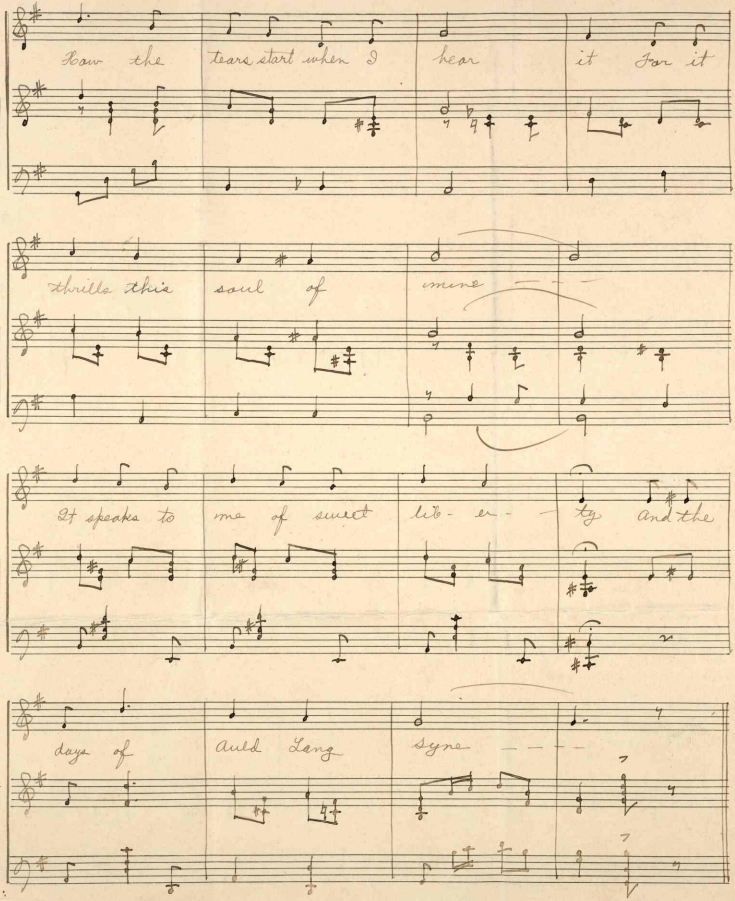
how the tears start when I hear it For it
thrills this soul of mine
It speaks to me of sweet li- - ty and the
days of auld Lang Syne