©CLE432863
SEP 23 1918

When Yankee Doodle Dandy Marches Home.

Words by J. J. Hughes

Music by Henry Elern

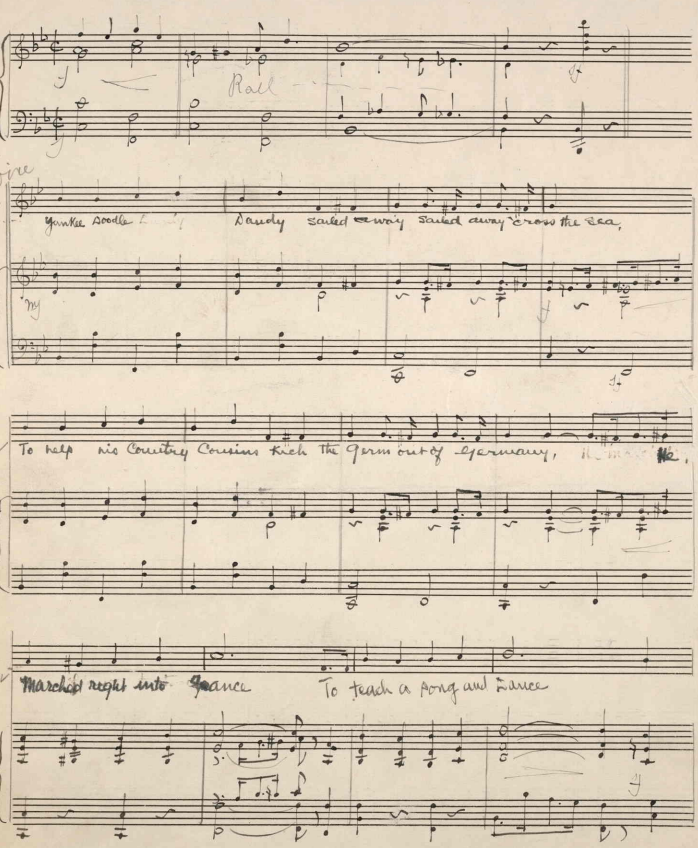

E. De Stefano 4 Mulberry St. New York.

M1646
.S

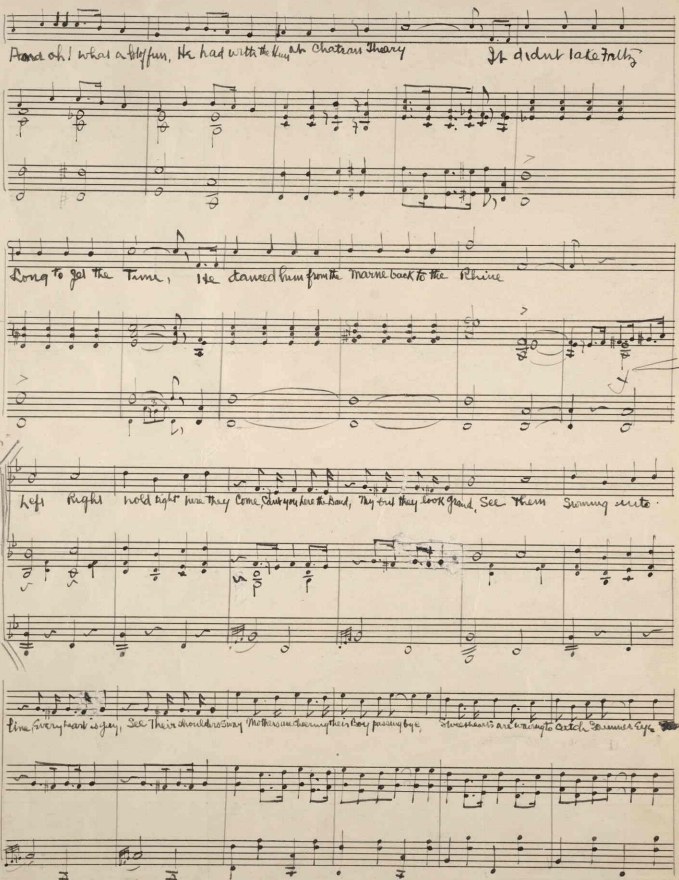

And oh! what a lot of fun, He had with the Kings ah Chateau Theary It didnt take Fritz

Long to get the Time, He danced him from the Marne back to the Rhine

Ah!

Left Right hold tight here they Come, Cant you hear the Band, My but they look grand, See them Swaying into

line, Every heart is gay, See Their shoulders Sway Mothers are cheering their Boy passing bye, Sweethearts are waiting to catch Sammet Eye

Sisters and Brothers shouting mad there goes Bee Jim, Gee Dadies proud of him, Flags are flying every

where, this is Sammies day He's come home to stay, Cheers of mulrous fill the air, See his medals shine

He's won on the Rhine, Bands playing madly Crowds dashing by, Sunshine and flowers pour from the Sky, When

Rall

Yankee Doodle Dandy marches Home –

1st time

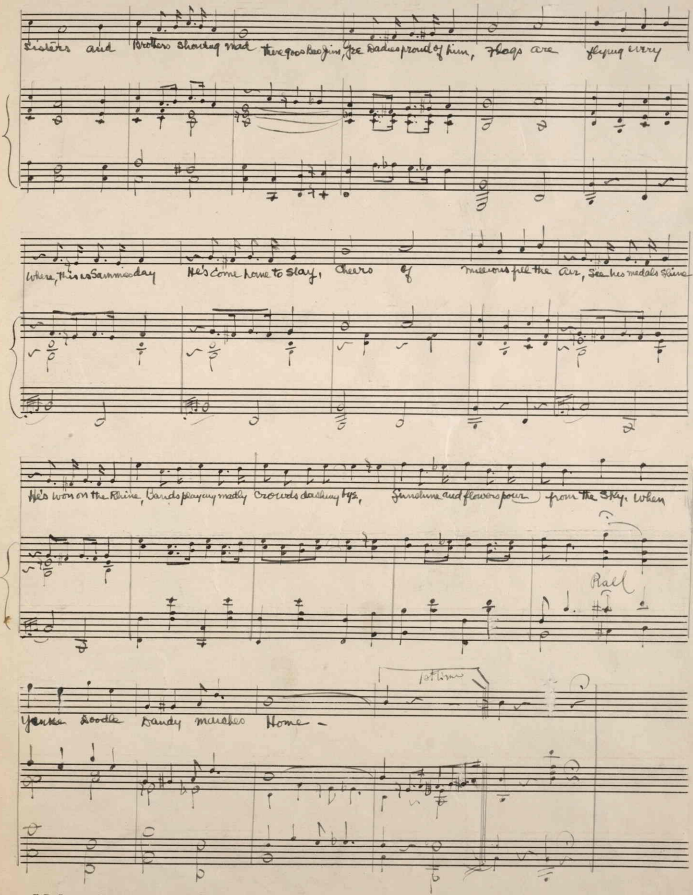

E. De Stefano 4 Mulberry St. New York.

445115