©CLE123159

APR 22 1918

Commencement Song

Dedicated to the Grant School
Oakland, California

With spirit.

Jessica E. Strawbridge.

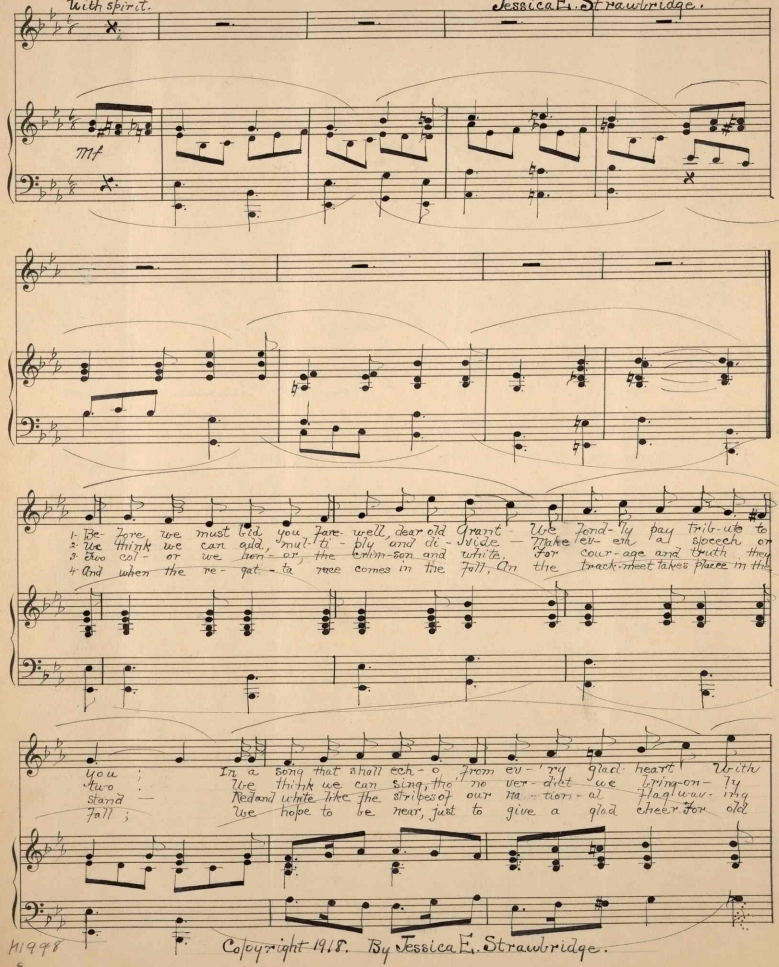

H1998
.5

Copyright 1918. By Jessica E. Strawbridge.

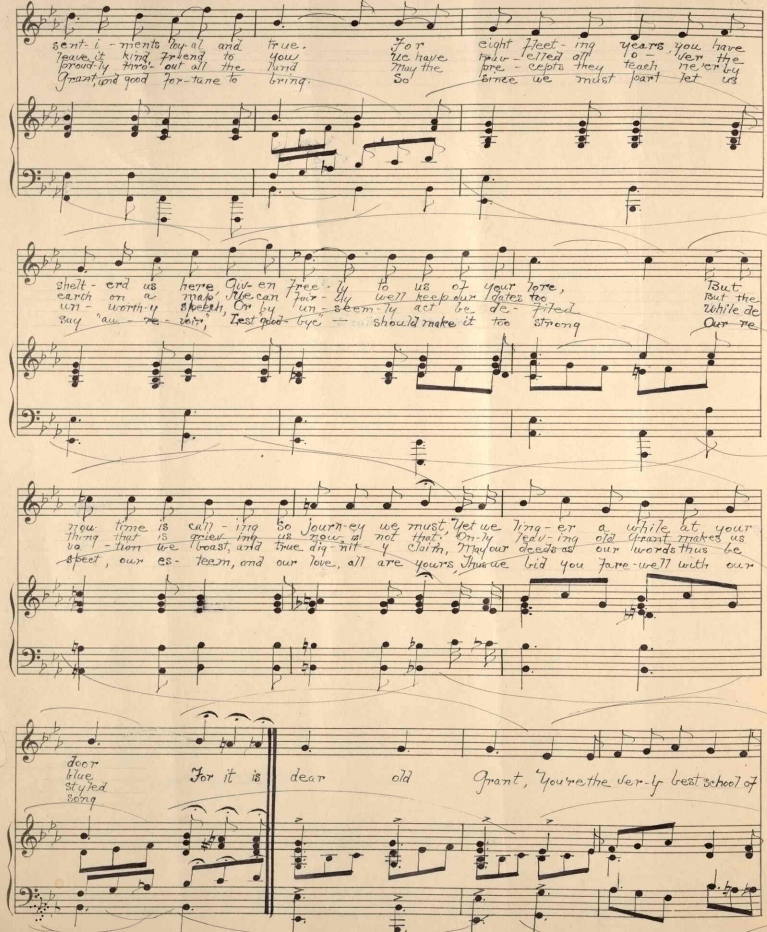

sent-i-ments loy-al and true. For eight fleet-ing years you have
leave it kind friend to you We have trav-elled all o-ver the
proud-ly thro'-out all the land May the pre-cepts they teach ne'er by
Grant, and good for-tune to bring. So since we must part let us

shelt-erd us here Giv-en free-ly to us of your lore, But
earth on a map We can fair-ly well keep our dates too But the
un-worth-y speech, Or by un-seem-ly act be de-filed While de
say "au-re-voir," Lest good-bye should make it too strong Our re

nou-time is call-ing so journ-ey we must, Yet we ling-er a while at your
thing that is griev-ing us now, as not that. On-ly leav-ing old Grant makes us
vo-tion we boast, and true dig-nit-y claim, May our deeds as our words thus be
spect, our es-teem, and our love, all are yours, Thus we bid you fare-well with our

door
blue For it is dear old Grant, You're the ver-y best school of
styled
song

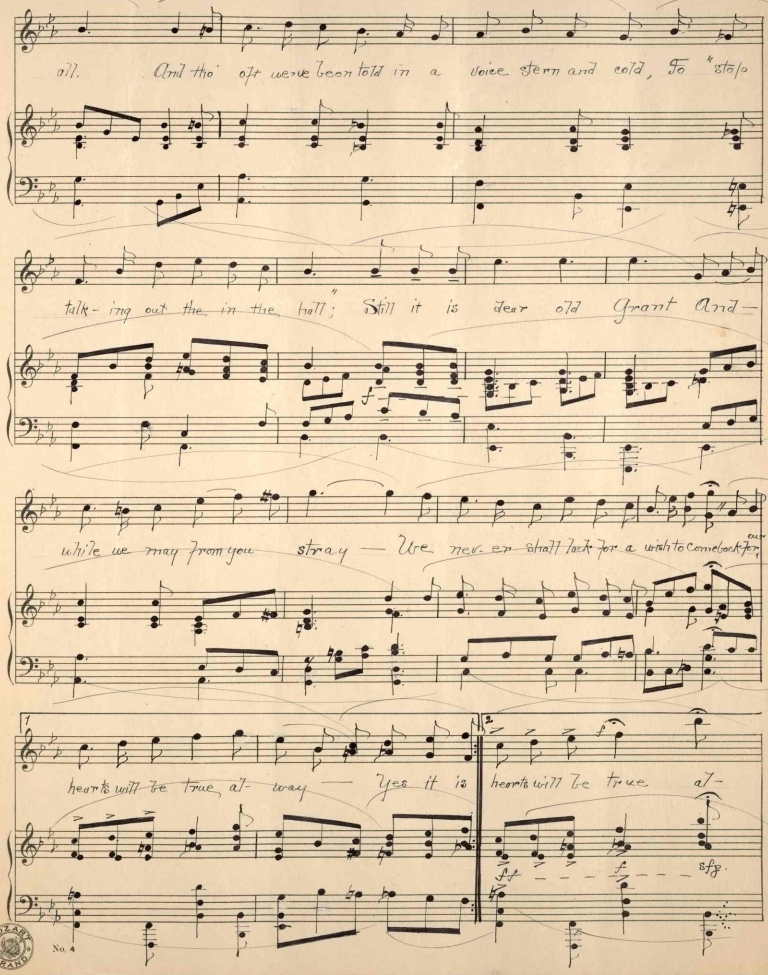
all. And tho' oft we've been told in a voice stern and cold, To "stop
talk-ing out the in the hall"; Still it is dear old Grant And—
while we may from you stray — We nev-er shall fact for a wish to come back to you,
hearts will be true al-way — Yes it is hearts will be true al-
sfz.

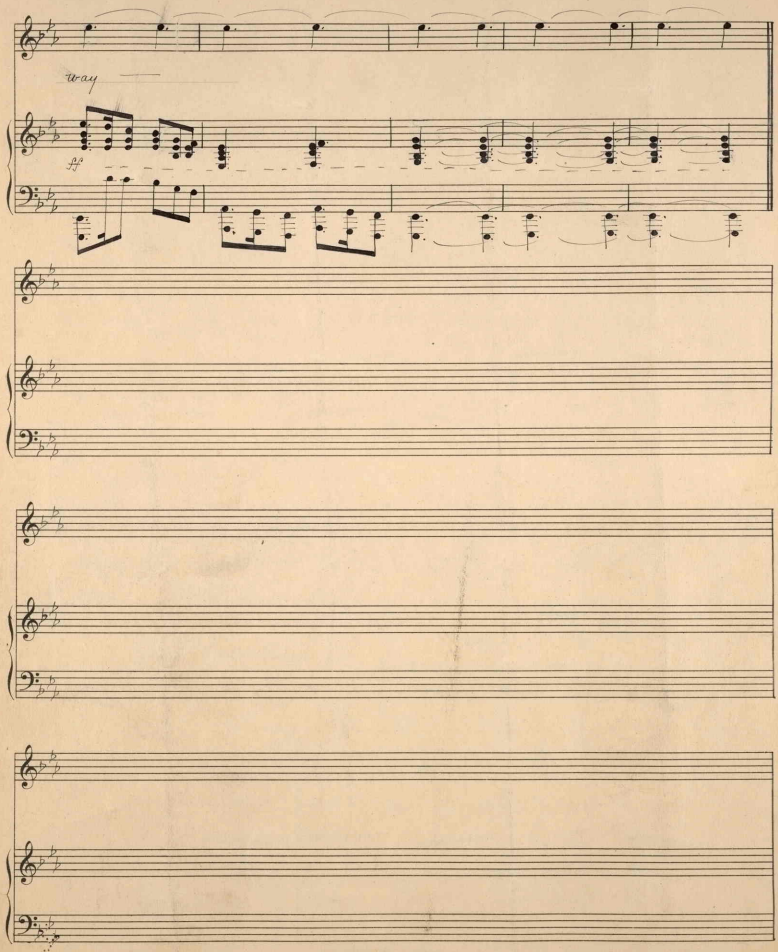

425309

Commencement Song

dedicated to Grant School Oakland Calif.

Obligato for ~~Soprano~~.

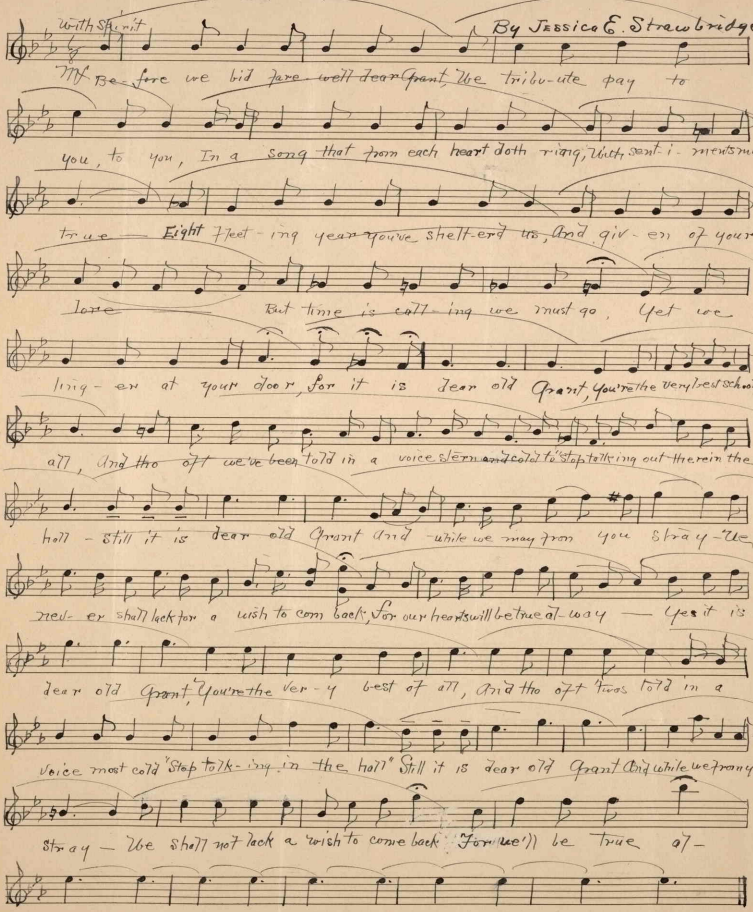

Copyright 1918. By Jessica E. Strawbridge

Commencement Song

Ded. cated to the Grant School, Oakland, Calif.

Obligato for violin

arranged by Jessica E. Strawbridge.

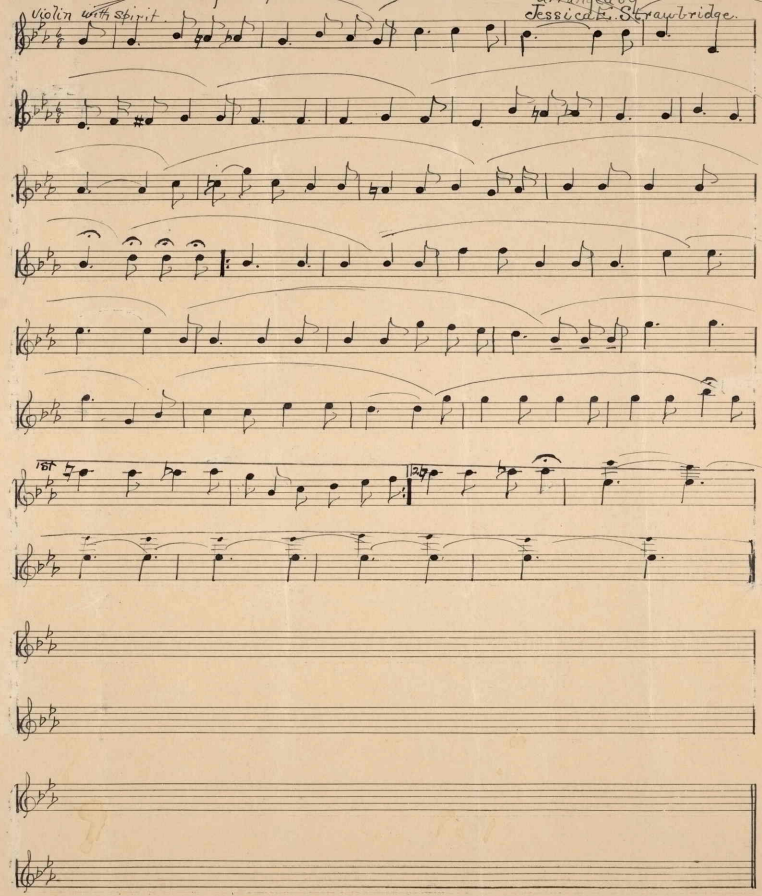

Copyright 1915. By Jessica E. Strawbridge.

Carl Fischer, New York.
No. 4—12 lines.