DEC 28 1918 ©CLE439209 R

Strout, G. D.

"March On, America."

GS NY No.10
M1646
.S

Ella M. Smith

# March On, America.

G. Vernon Stout

Maestoso

March on, A--mer--i---ca, march on E'en as in the days gone by March
March on, a--mer--i--ca, march on For right and de--mo--cra--cy Thy
March on, a--mer--i--ca, march on Oh, hand of the no--ble-fice March

on, a--mer--i--ca, march on, Our fore--fath--ers bat--tle cry They
glo--rious ban--ner up--lift--ed Wher--ev--er thy sons may be Thy
on, a--mer--i--ca, march on For Jus--tice and Lib--er--ty Through

brave--ly fought to pre--serve thee Thus glad--ly, so, we will serve thee Our
name to ev--er--y na----tion Means free--dom and sal--va--tion and
all the ag--es be--fore us The word of hosts will watch over us Be

flag on high must for--ev--er wave While A-mer-i-ca mar-ches on.
thrones and ty--rants must pass a--way
this our mot--to "In God we trust"

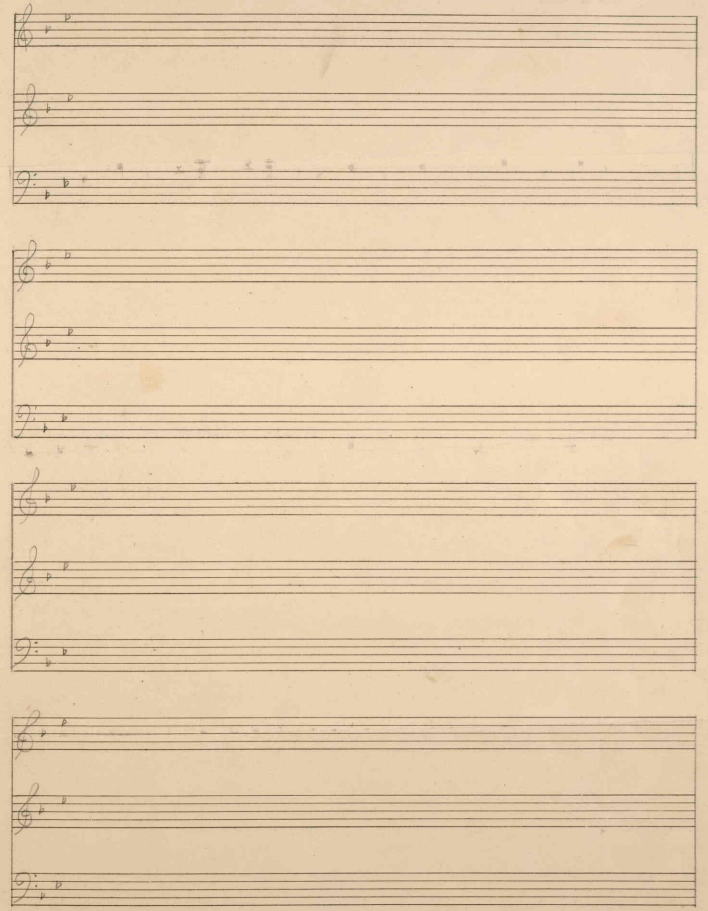

No. 10

445078