©GE437582
NOV 21 1918

"Over the Top to Glory!"

Poem by Minna Irving. Music by George Sweet.

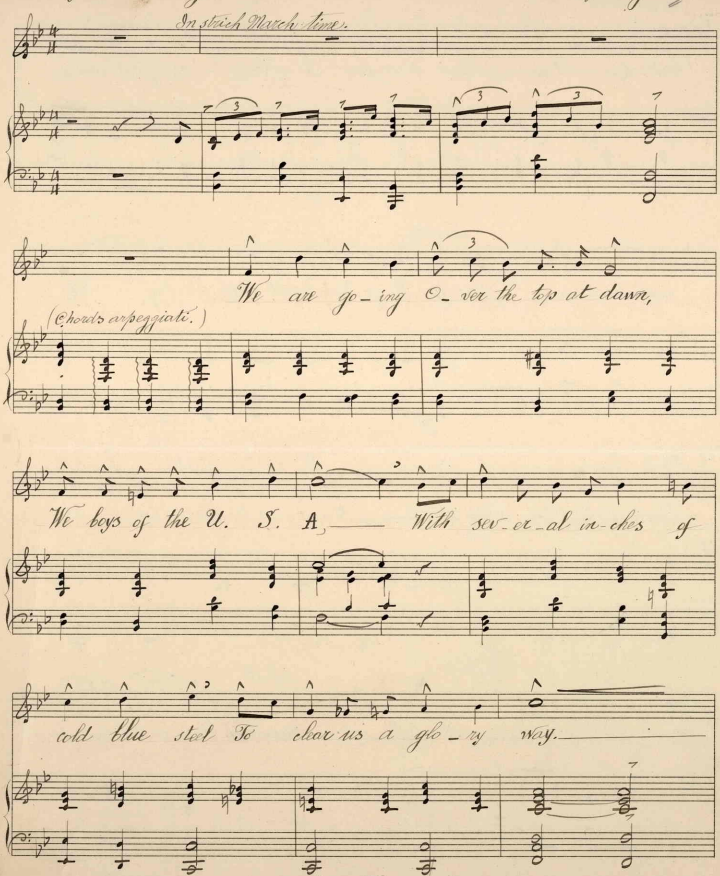

Copyright by Geo. Sweet. 1918.

"THE SUPERB" A.W. TAMS MUSIC LIBRARY, NEW YORK.

No. 3.
M1646
.S

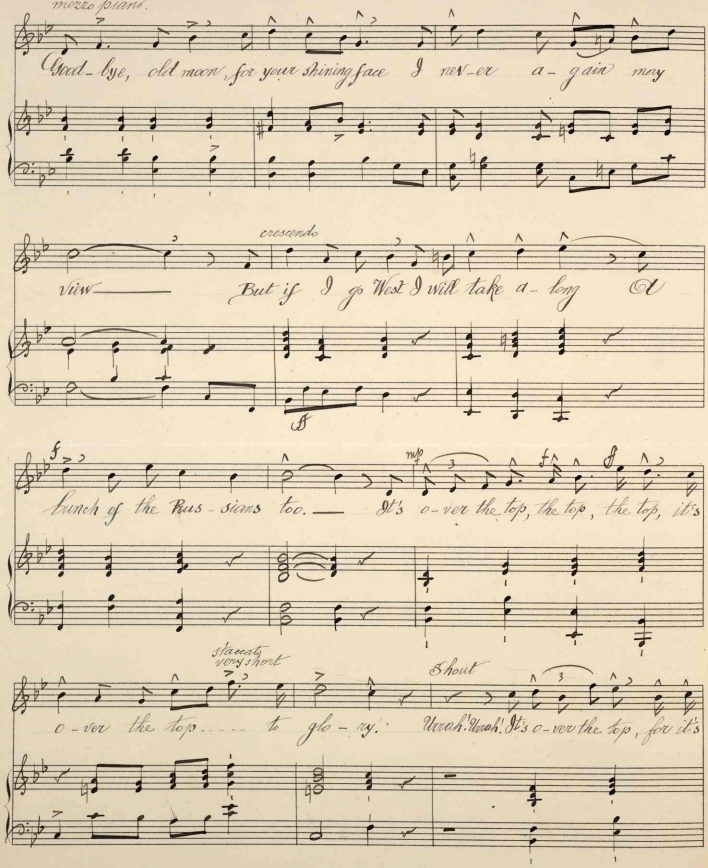

THE SUPERB: A.W. TAM'S MUSIC LIBRARY, NEW YORK.

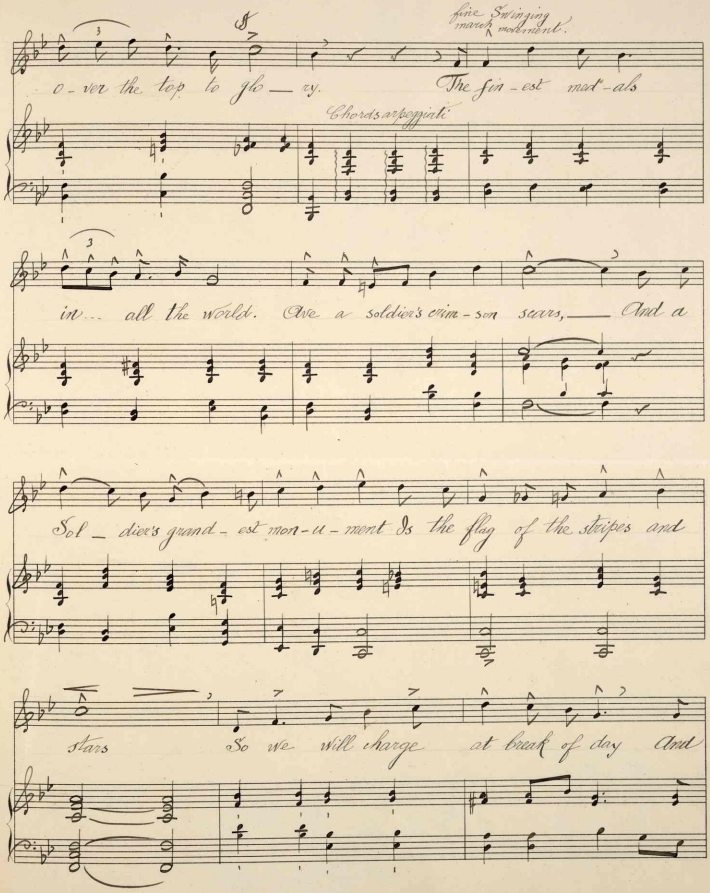

THE SUPERS A.W. TAMS MUSIC LIBRARY, NEW YORK

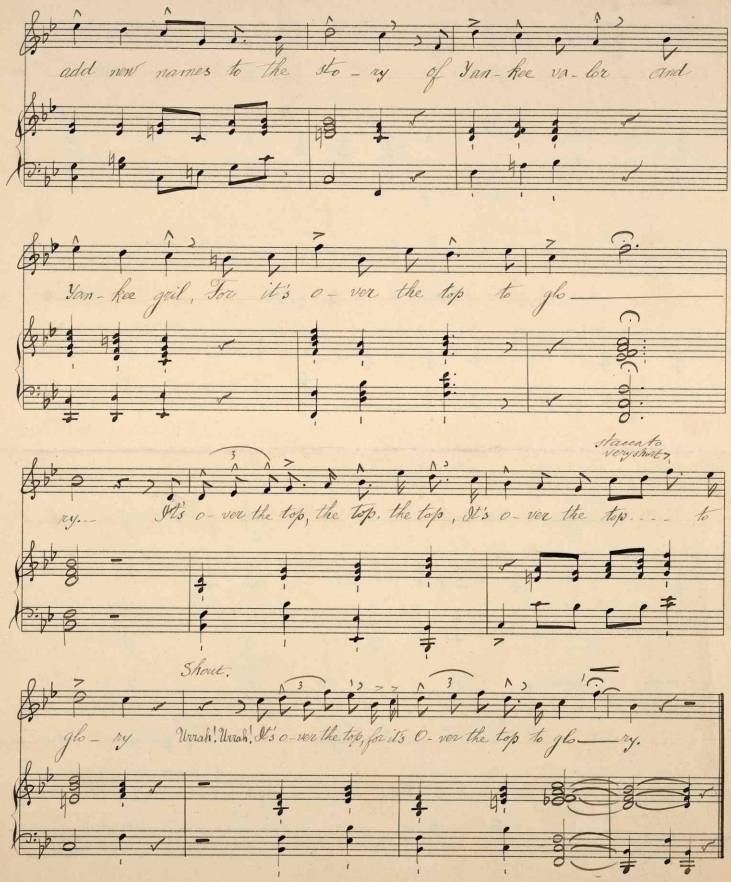

add new names to the sto - ry of Yan - kee va - lor and

Yan - kee gril, For it's o - ver the top to glo

staccato very short

ry.-- It's o - ver the top, the top, the top, It's o - ver the top.... to

Shout.

glo - ry Urrah! Urrah! It's o - ver the top, for it's O - ver the top to glo - ry.

No. 3.