©CLE425299
JUN -5 1918

March Song-

The Song
of
The Liberty Plane

Poem by

Miss Minna Irving-

Permission of New York Herald, Issue - Sunday March 17th 1918
Dedicated -
The Aero Club to of America

Music by

George Sweet-

M1646
.S

Carl Fischer, New York.
No. 10-12 lines.

Marzial

mf Stac. f Stac. ff Stac.

strict march time.

The Liberty Bat-tle Plane o'er the

Sea, Is hunt-ing the Boche in the air - Where the

Sun can-not shine for the gray rol-ling smoke, or the Moon for the red leap-ing

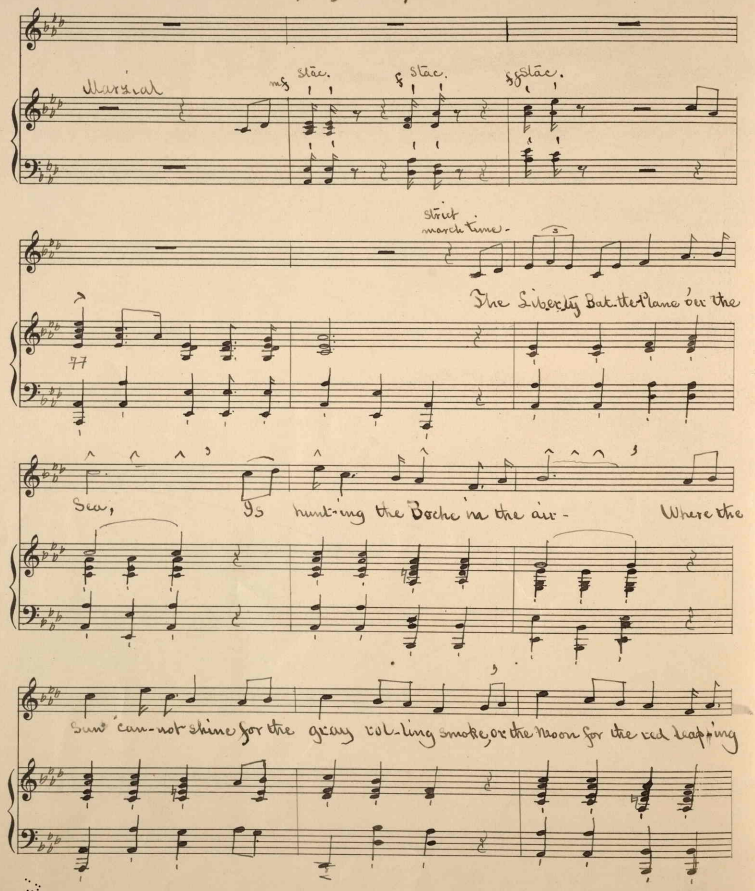

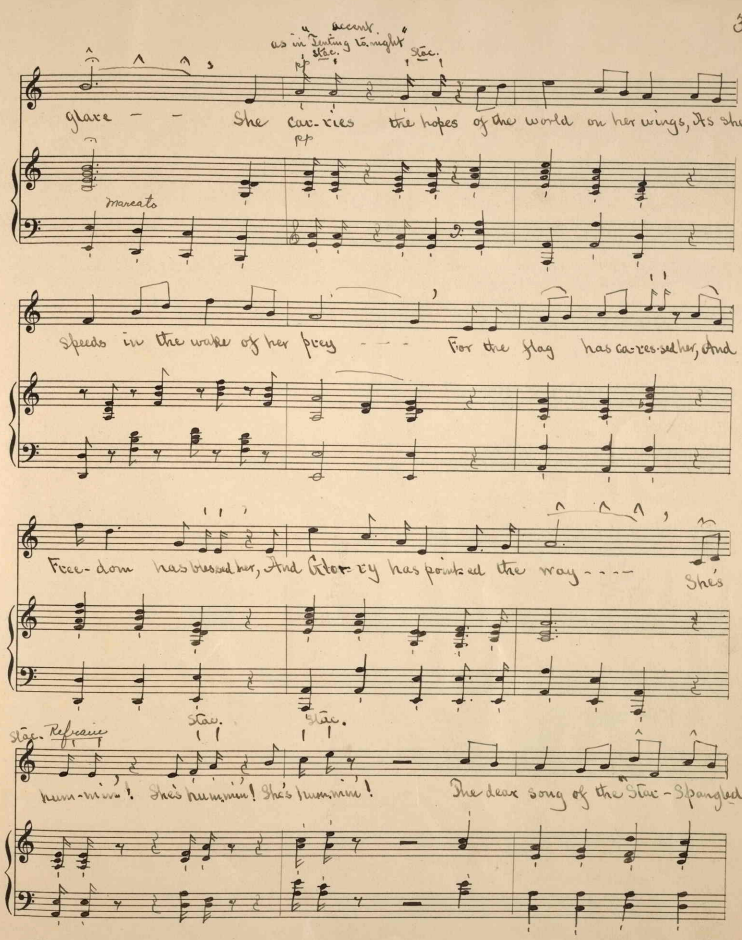

Carl Fischer, New York.
No. 10-12 lines.

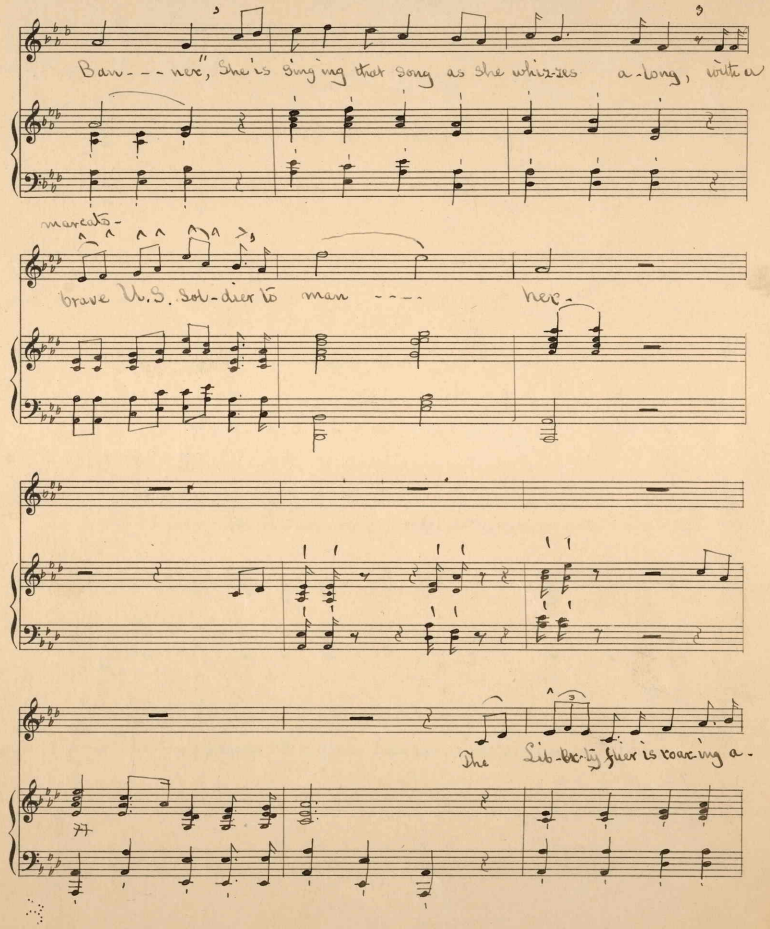
Ban---ner", She is sing'ing that song as she whiz-zes a-long, with a
marcato-
brave U.S. Sol-dier to man ---- her-
The Lib-er-ty flier is roar-ing a-

marc-

loft, - - - - To vic-to-ry up in the sky - - - - She is

half spoken

teach-ing the Hun with her "lit-the old gun"! That her mot-to is con-quer or

"accent as in Tenting to night"

die - - She is sing-ing a song as she whiz-zes a-long, With a

brave U.S. Soldier to man her, For the planes as they sail in the

Carl Fischer, New York.
No. 10-12 lines.

teeth of the gale, Are humming the "Star Spangled Ban - - - ner. She's

Refrain

hum-min'! She's hum-min'! She's hum-min'! The dear song of the "Star Spang-led

Ban - - - ner, She is sing-ing that song, As she whizzes a-long! With a

brave U. S. sol-dier, to man - - - - - her - -

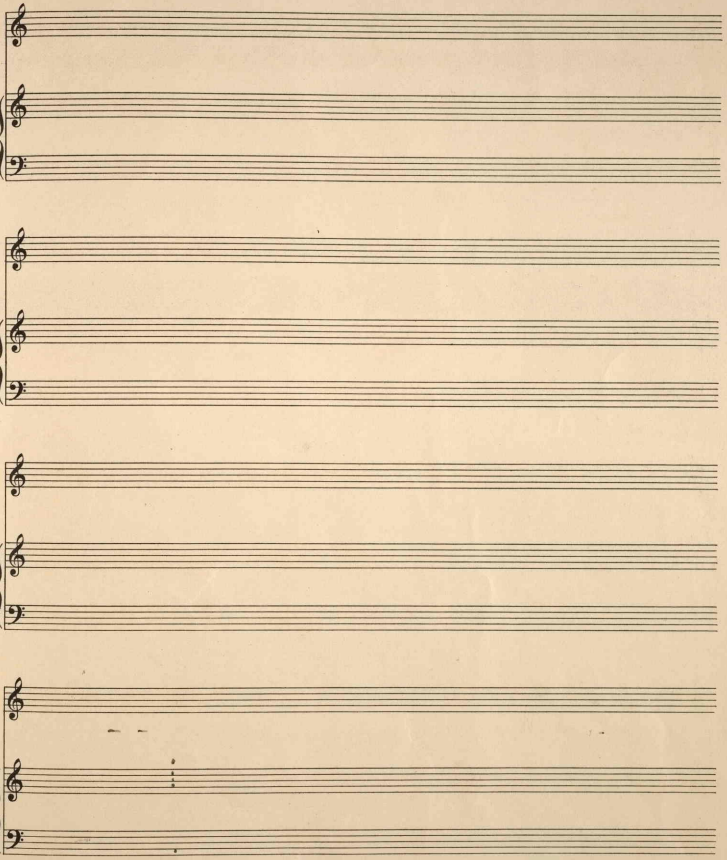

Carl Fischer, New York.
No. 10–12 lines.

432551