JUN -6 1917 | c ©ILE403632 R

"For Land and Home."

Eglen Taylor

Prelude *(See Note.)

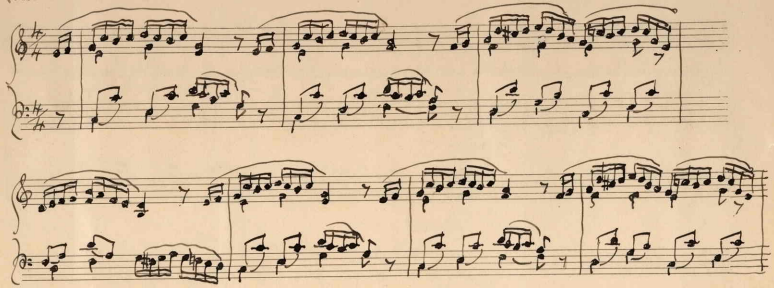

Voice

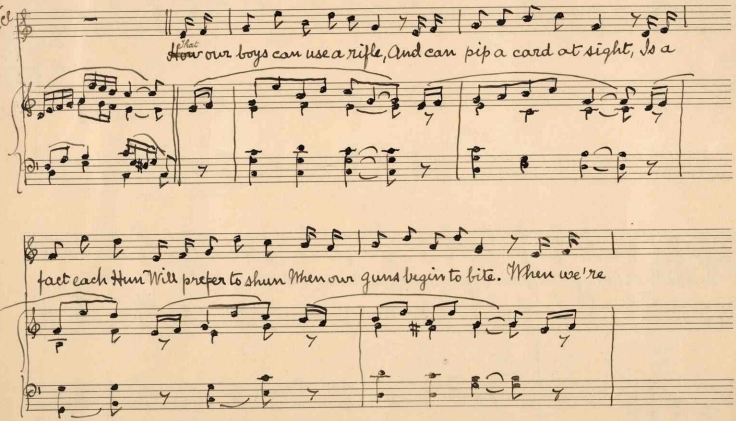

Note. This Prelude may also be used as in Interlude between the stanzas, and as a Postlude

M1646
.T

fighting in the trenches, With the war-blood in our eye, We will show the brave old Frenchies We can

do our bit and die!

Chorus

Voice

Rally round, boys! now your country needs you;

Acc.

Up-hold the birthright the nation freely deeds you. Wave "Old Glory"! Read its story,

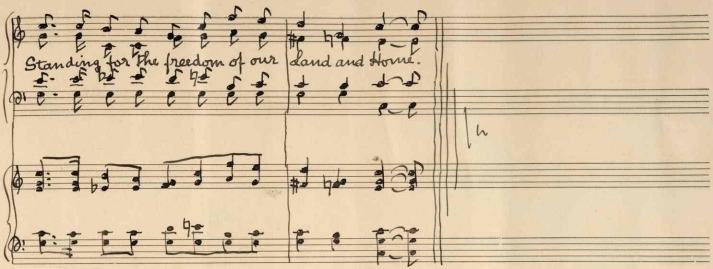

2nd V. Now, our Troops are daily gaining,
On the boasted German "line."
We will force them back, till we've cleared the track,
And they're far beyond the Rhine;
When in full retreat on Berlin
Our brave Boys will still pursue
And our shells the motto hurling,
Don't bite at that you can't chew. (Chorus.)

3rd V. When the bloody war is over,
And the Kaizers race is run,
Then the Huns will say, they all rue the day,
That it ever was begun,
And they'll find a man to lead 'em,
Who will very quickly see
To this glorious land of freedom
That will keep these people free. (Chorus.)

Nr. 3.—Carl Fischer, New York.

Eglen Taylor.
Rossaraggon.
Skyland, N.C.

407211