# BABY'S PRAYER WILL SOON BE ANSWERED

JAN -2 1919

Words and Music By

BILLY BASKETTE and VAN & SCHENCK

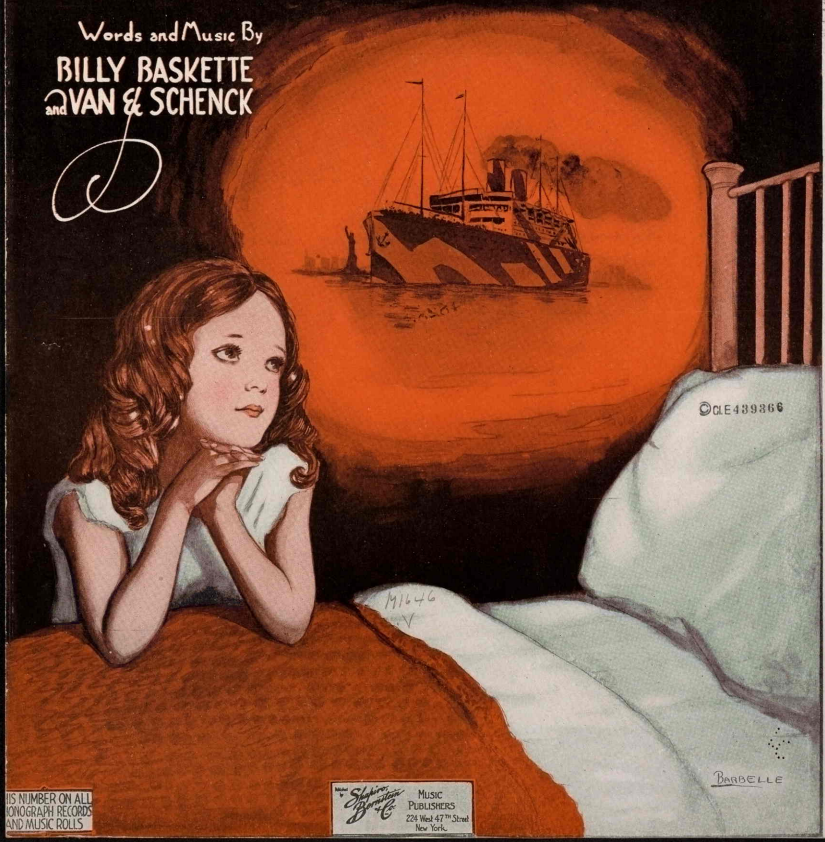


HIS NUMBER ON ALL
IONOGRAPH RECORDS
AND MUSIC ROLLS

Edited by Shapiro, Bernstein & Co.
MUSIC PUBLISHERS
224 West 47th Street
New York

# Baby's Prayer Will Soon Be Answered

Words and Music by
BILLY BASKETTE and
VAN & SCHENCK

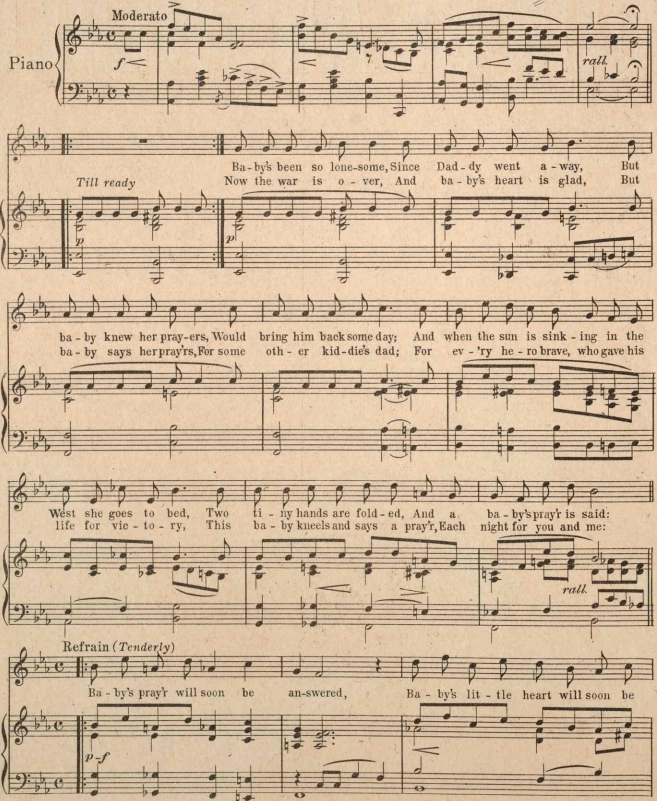


2 Copyright MCMXVIII by Shapiro, Bernstein & Co. Inc. 224 West 47th Street, New York
*International Copyright Secured* *All Rights Reserved*

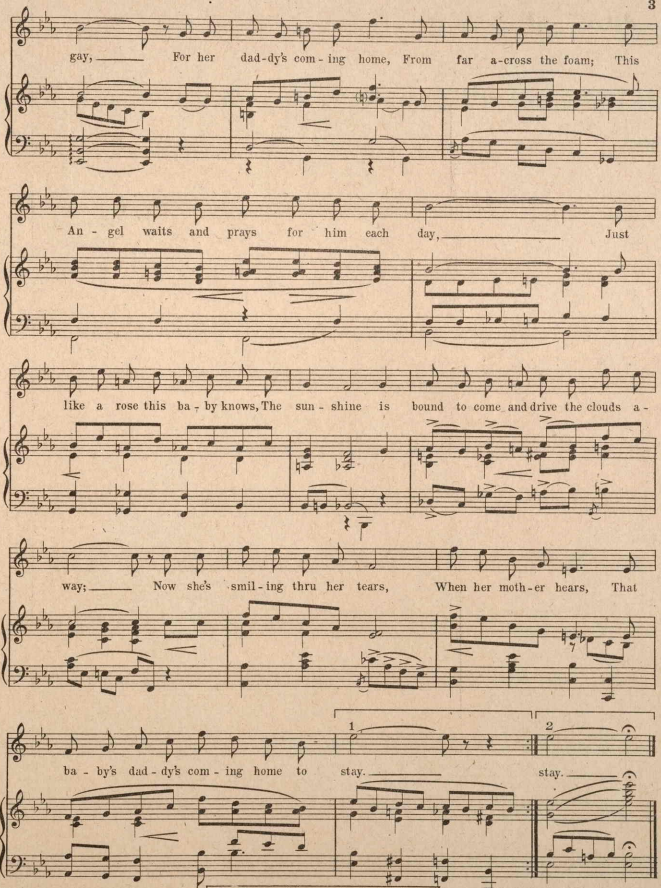




*The Waltz All America Is Humming*
BEAUTIFUL OHIO WALTZ Also Published as a Song

THE NUMBER ALL AMERICA IS HUMMING
Beautiful Ohio
PUBLISHED AS WALTZ OR SONG
THIS IS THE WALTZ THAT EVERY ORCHESTRA IN THE COUNTRY IS PLAYING
YOU HEAR IT WHEREVER YOU GO, ON THE STAGE, AT THE CABARET, IN THE BALL ROOM, AT THE MOVIES.
IT'S THE MOST FASCINATING PUBLICATION WE HAVE EVER PUT ON THE MARKET AND A MASTERPIECE FROM THE PEN OF
MARY EARL
4143284
"PUBLISHED in the following form
VOCAL CONCERT EDITION . . . 60c
VOCAL DUET WITH OBLIGATO CHORUS 60c
PIANO SOLO WALTZ . . . . . 60c
MALE QUARTETTE . . . . . 60c
ALSO FOR FULL BAND AND ORCHESTRA
COMPLETE COPIES OF THIS WALTZ AND SONG ON SALE AT ALL MUSIC STORES
BARBELLE