OCT 10 1918
©CLE432908

R

Piano.

Stine, Mrs. R.
Our Yankee boys.

Mrs R. Stine.
3245 Indiana Ave
Chicago Illinois

M1646
S

Piano.

f

Voice

The Kai-ser thought the world a gar-den for his sol-diers to fence in. He didn't count on the

Voice

p

Uncle Sam is not pugnacious But with brutality he can't agree

U. S. A. and her brave and gal-lant men; His lord-ship bet-ter now take heed and

His hands are long and horny The kind to reach across the

lis-ten to good ad-vice; or un-cle Sam will change his tai-lor and make him wear the stripes

Sea He'll make old Bill to listen And step to U.S. time

And if he shows his stubborn nature-our yankee boys

will Throw him in the Rhine

Cho. Hur- rah Hur- rah for our yan-kee boys — In their Khaki trim and

Cho.

fine They'll build bridg-es of their own and on them cross the Rhine; Hur-

rah Hur- rah for our yan-kee boys — With Pershing therein line, They'll

make the Kai-ser foe be-have or they'll pitch him in the Rhine Hur- Rhine-

1mo. 2no

1mo. 2no

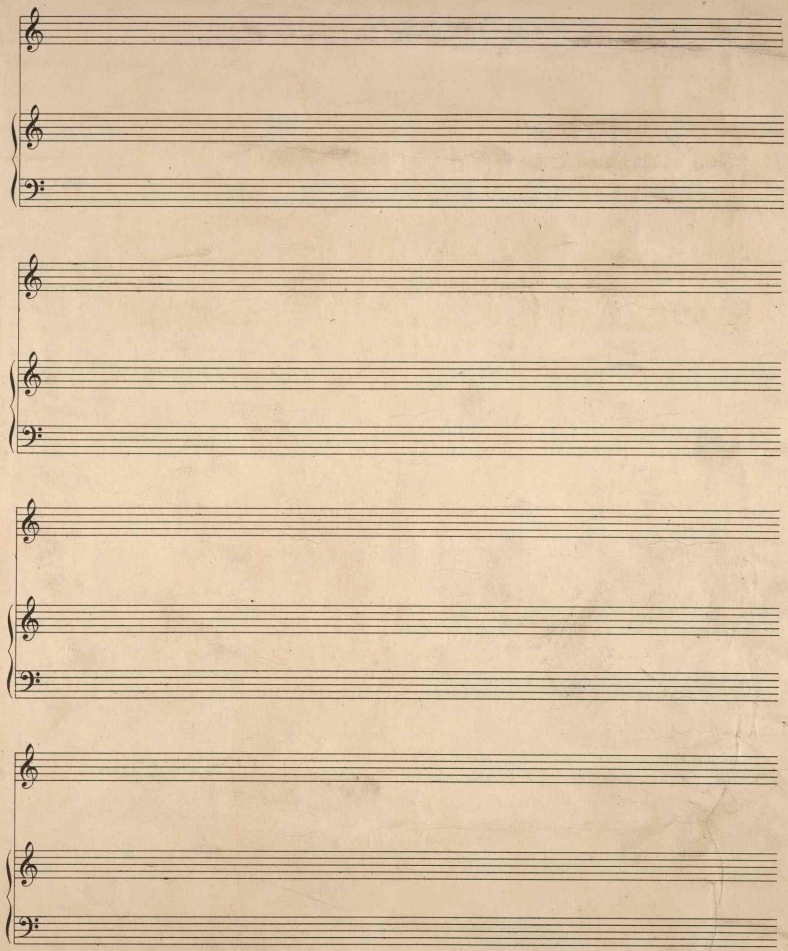

442/15

OCT 10 1918

Our Yankee Boys

The Kaiser thought the world a garden
For his soldiers to fence in
He didnt count on the U.S.A.
And her brave and gallant men
His lordship better now take heed
And listen to good advice
Or Uncle Sam will change his tailor
And make him wear the stripes

OCT 10 1918

Chorus

Hurrah! Hurrah! for our Yankee Boys
In their Kha-Ki trim and fine
They'll build bridges of their own.
And on them cross the Rhine
Hurrah! Hurrah! for our Yankee Boys
With "Pershing" they're in line
They'll make the Kaiser to behave
Or they'll throw him in the Rhine

OCT 10 1918

2nd verse

Uncle Sam is not Pugnacious
With brutality he can't agree
His hands are long and Horny
The kind to reach across the sea
He'll make "old Bill" to listen
And step to U.S. time
If he shows his stubborn nature
Our Yankee Boys will throw him in the Rhine

Mrs K. Stine
3245 Indiana Ave
Chicago Illinois