©CLE418442
JAN 19 1918

THE BOYS KNIT

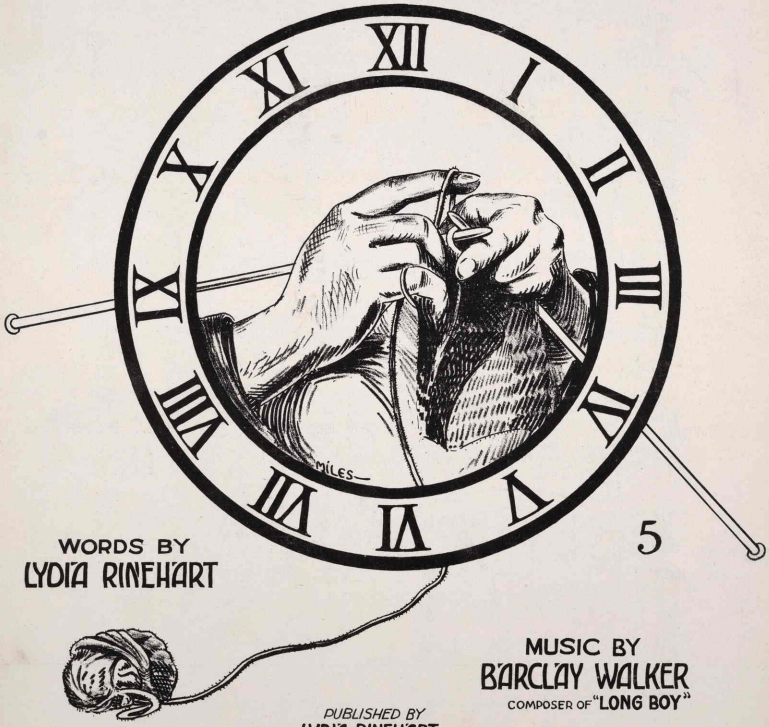

5

WORDS BY
LYDIA RINEHART

MUSIC BY
BARCLAY WALKER
COMPOSER OF "LONG BOY"

PUBLISHED BY
LYDIA RINEHART
INDIANAPOLIS, IND. U.S.A

M1646
.N

Dedicated to the Indianapolis Public Schools.

THE BOYS KNIT

Words by
LYDIA RINEHART

Music by
BARCLAY WALKER

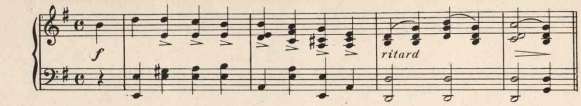

VOICE

The schools are do - ing so much good _ Teach-ing boys the knit - ting, It
The old - er folk they made the start, The chil-dren im - i - ta - ted,

keeps them all in off the street, Now at home they're sit - ting. Small
Knit - ting fast to make the blocks, How neat - ly they are mat - ed. Now

time have they for i - dle play, Their work is now their pleas-ure, They
when the quilt is all com-plete, 'Twill show their true de - vo - tion, To the

Copyright MCMXVIII by Lydia Rinehart Indianapolis, Ind.
All Rights Reserved.

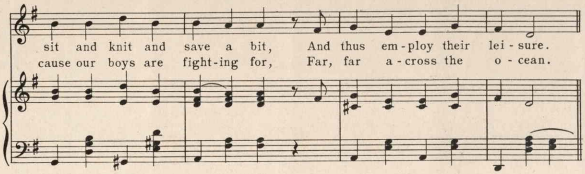
sit and knit and save a bit, And thus em-ploy their lei-sure.
cause our boys are fight-ing for, Far, far a-cross the o-cean.

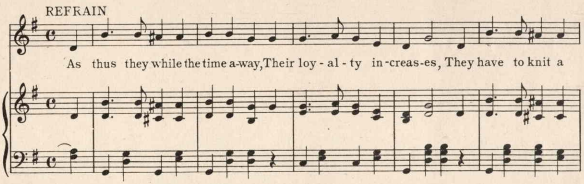
REFRAIN
As thus they while the time a-way, Their loy-al-ty in-creas-es, They have to knit a

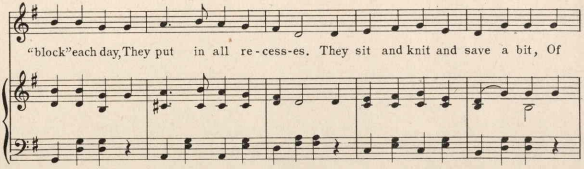
"block" each day, They put in all re-cess-es. They sit and knit and save a bit, Of

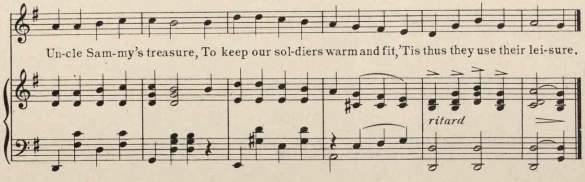
Un-cle Sam-my's treasure, To keep our sol-diers warm and fit, 'Tis thus they use their lei-sure.
ritard

421159