NOV -6 1917

WHEN UNCLE SAM SAYS FORWARD

©CLE413148

Dedicated to

UNCLE SAM'S BOYS

LYRIC by
Charles E. Broyles

MUSIC
BY
BARCLAY WALKER

PUBLISHED BY
Charles E. Broyles
Bridgeport, Ind.
PRICE 10 CENTS

M1646
W

NOV -6 1917

When Uncle Sam Says "Forward"

Words by
CHAS. E. BROYLES

Music by
BARCLAY WALKER

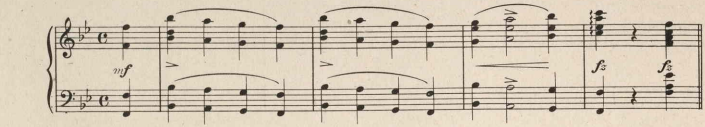

VOICE

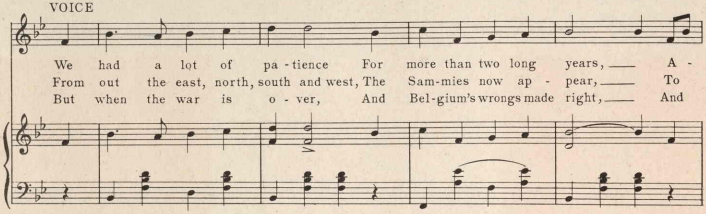

We had a lot of pa - tience For more than two long years, A -
From out the east, north, south and west, The Sam-mies now ap - pear, To
But when the war is o - ver, And Bel-gium's wrongs made right, And

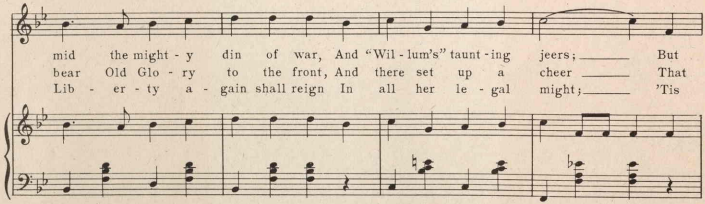

mid the might - y din of war, And "Wil - lum's" taunt - ing jeers; But
bear Old Glo - ry to the front, And there set up a cheer That
Lib - er - ty a - gain shall reign In all her le - gal might; 'Tis

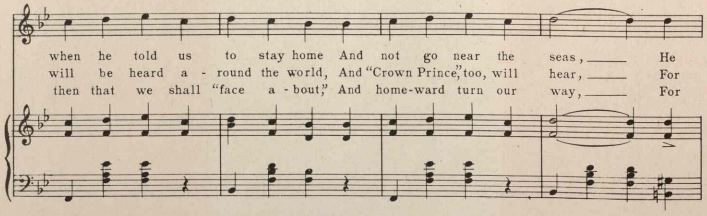

when he told us to stay home And not go near the seas, He
will be heard a - round the world, And "Crown Prince," too, will hear, For
then that we shall "face a - bout," And home-ward turn our way, For

Copyright MCMXVII by Chas. E. Broyles.

found that he had sat up - on An ac - tive hive of bees. For
those that hail from U. S. A. Know not the word called fear. So
there's no oth - er place on earth As good as U. S. A. But

CHORUS

When Un - cle Sam says "For - ward", The boys be - gin to step, A

mil - lion men are march-ing With good old U. S. "Pep?" And they'll

sure - ly get the Kai - ser, And all his kith and kin, For the

lads that wear the Kha - ki, Are in the field to win.

419627