©CLE415354
JAN -9 1918

Good Bye – Blue Eyes –

Words by Louis Kauffman

Music by Chas. R. Weller

Moderato

f

M1646

Till Ready

mf

Don't you sigh Don't you cry Dry those pretty eyes my dear

p

Back again I'll come to you Sweetheart have no fear — while I'm fighting

o'er the sea Keep love's light a burning high — and though you'll yearn — for

my return — I'll be with you bye and bye —

Good Bye Blue Eyes I must go

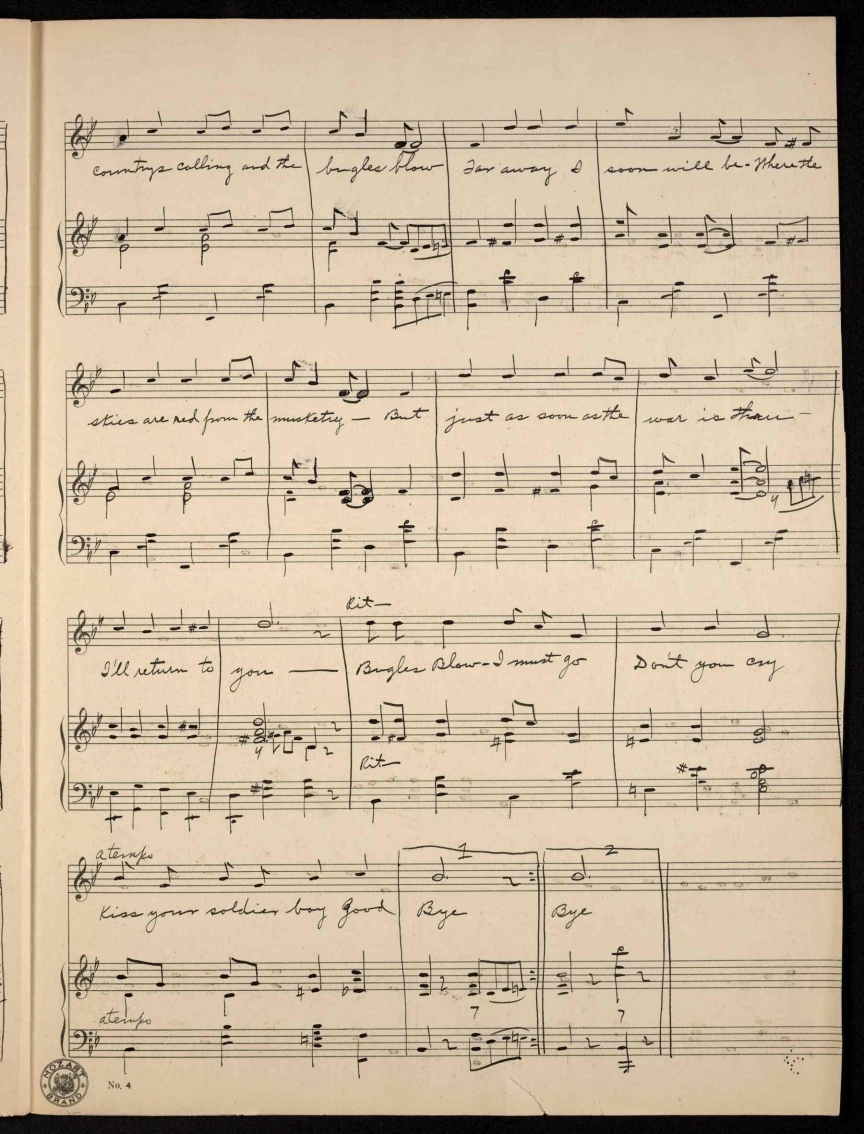
country's calling and the bugles blow far away I soon will be where the
skies are red from the musketry — But just as soon as the war is there —
Rit —
I'll return to you — Bugles blow - I must go Don't you cry
Rit
a tempo
Kiss your soldier boy Good Bye Bye
a tempo
1
2

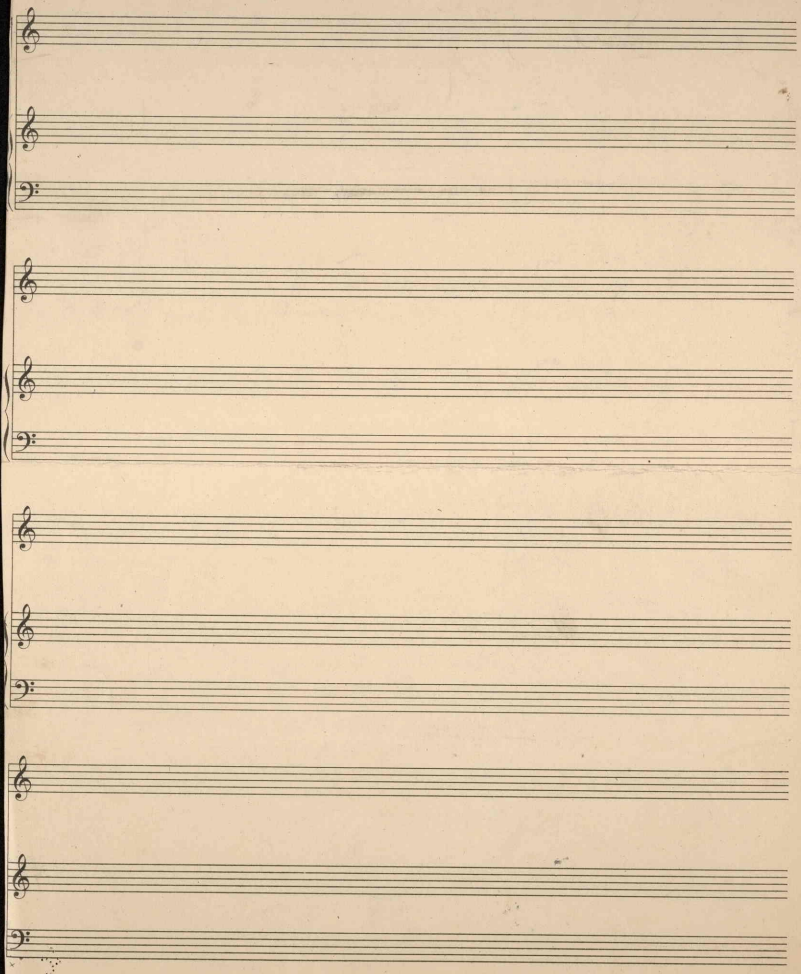

423/11