MAY 28 1918
©CLE 425093

# ALL THE TIME

## I WANT YOU NEAR ME

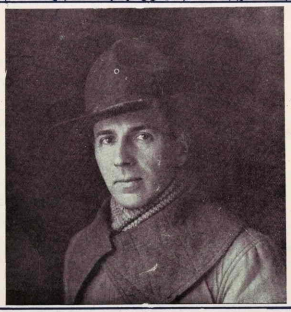

—BY—

**F. COLLIS WILDMAN**

25c
NET

NOTMAN PUBLISHERS
PHILADELPHIA, PA.

M1646
.W

*To The Boys Who Helped Me Sing This Song At Camp Dix, N.J.*

# "ALL THE TIME"

## I WANT YOU NEAR ME

*Arranged by Harry P. Small*

By F. COLLIS WILDMAN

Allegro Moderato

*f*

Vamp

*p*

I've been try-ing hard to un-der-stand a fun-ny phrase, Folks say ab-sence makes the heart grow
Some may think to make love o'er the tel-e-phones al-right, Oth-er lov-ers simp-ly want a

*p*

fonder, Why should dis-tance lend en-chantment to the pass-ing days?
let-ter, But I'm dif-'rent for I want you morn-ing noon and night,

Why should an-y lov-er start to wan-der? I've tried to fig-ure out, But
In this world for me there's noth-ing bet-ter, I loose my hap-py smile, When

*Copyright 1918 by F. Collis Wildman*

still I am in doubt, For I know it's not that way with me.
you're a - way a - while, But it's Par - a - dise when you are near.

CHORUS

All the time, I want you near me, All the time, so don't go 'way, When you

leave you know you grieve me, And I need you more each day, When you

go, There's no more sun - shine, And I don't know what to do, Won't you stay near me,

cheer me, You will if you love me Dearie, All the time. All the time.

D. S.

452004