SEP 16 1918

CLE432484

Williams, J. D.
Here tonight behind the trenches.

M1646

# Here Tonight, Behind the Trenches, I am Dreaming Love of you.

J. D. Williams-
Arr. by Harry Rood.

f

1. Here to-
2. I will

night be hind the trenches, I am dreaming, love, of you, And I al-ways think of you, dear, As you said good bye to me. And how

mf

wonder if you're thinking Of your own dear boy in blue. For my bravely did you bear it. Thro' the tears I plain could see. And you

thoughts are always with you, Tho' were many miles apart. And I said 'I hope my sweetheart To his duty will be true. For your

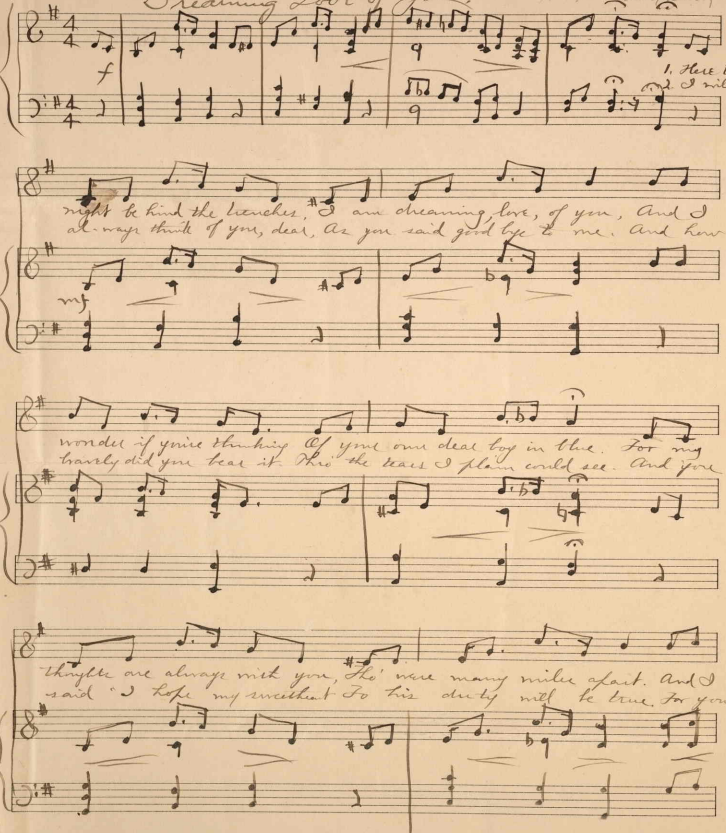

PHILADA.
PRESSER

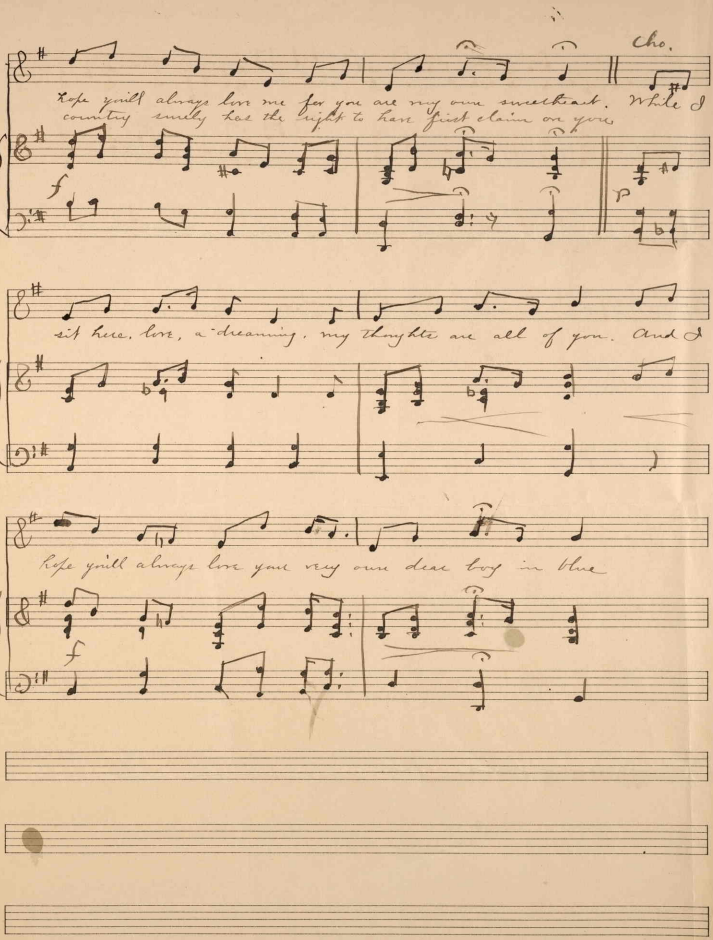
Cho.
Hope you'll always love me for you are my own sweetheart. While I
country smiley has the right to have first claim on you.
f
p
sit here, love, a-dreaming, my thoughts are all of you. And I
Hope you'll always love your very own dear boy in blue
f

THEODORE PRESSER CO.
PHILADA.