©CLE 127768
JUL 29 1918

Give Give Give

To the Red Cross

Words & Music by G Watson

Copyright applied for. July 1918

H1646
W

Nr. 3.—Carl Fischer, New York.

"Give. Give Give"

Words or Music by G Watson

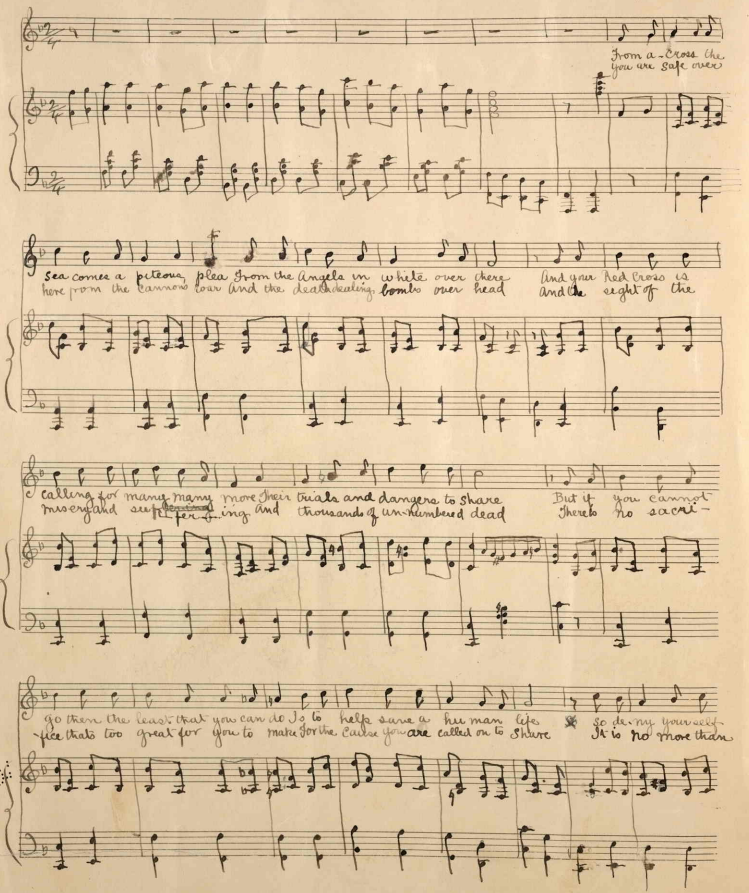

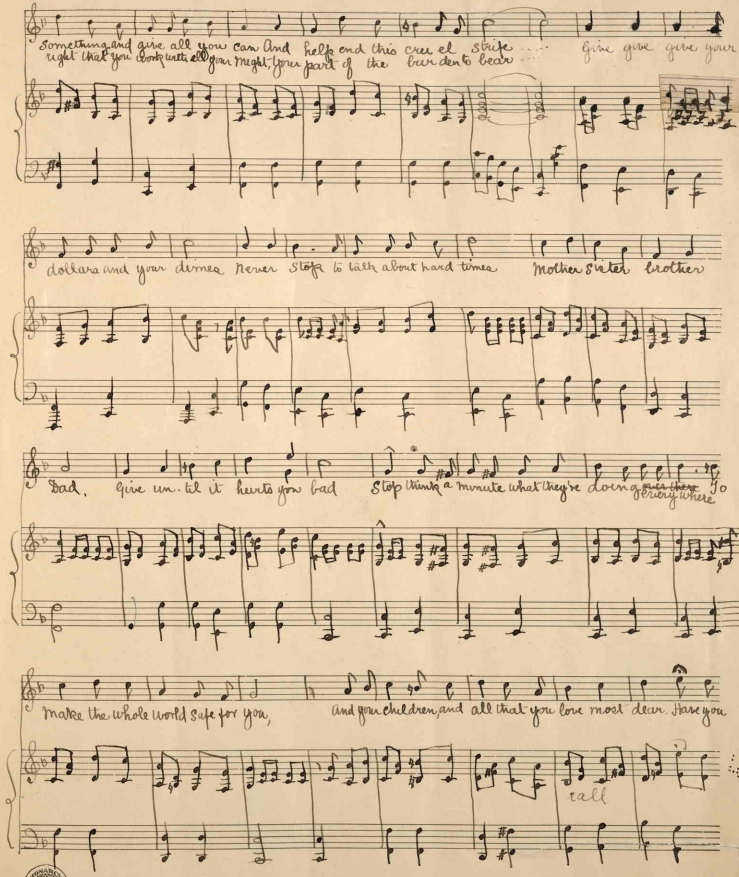

Something and give all you can And help end this cruel strife ... Give give give your
right that you work with all your might, Your part of the burden to bear ...

dollars and your dimes Never stop to talk about hard times Mother sister brother

Dad. Give un-til it hurts you bad Stop think a minute what they're doing ~~over there~~ To every where

Make the whole world safe for you, And your children, and all that you love most dear. Have you

rall

Nr. 3.—Carl Fischer, New York.

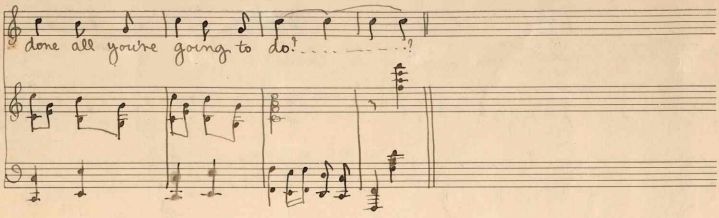

435701