©CLE423543

MAY -6 1918

BOY O' MINE GOOD NIGHT

SONG

LYRIC BY

GRAEME BURR

MUSIC BY

WESTON S. WILSON

PRICE SIXTY CENTS

PUBLISHED BY
DANIELS & WILSON INC.
SAN FRANCISCO NEW YORK

M1646
.W

Boy O' Mine, Good-Night

Laddie o' mine you're gone
  To a far-off land for to-night,
Gone, tho' I hold you here,
  Little boy, so light;
Gone, tho' I hold you now,
  Close to my heart, so tight,
Boy o' mine, good-night.

Laddie o' mine you're gone
  To a far-off land to fight,
Gone, big boy I love,
  Under the flag of right.
And now alone I pray
  God hold you safe in His might,
Soldier o' mine, good night.

GRAEME BURR

Boy O' Mine, Good-Night

MEDIUM

Poem by
GRAEME BURR

Composed by
WESTON S. WILSON

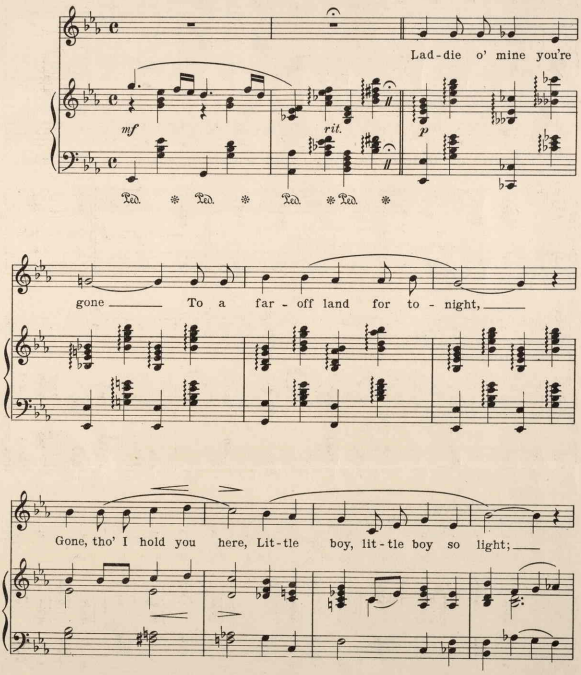

Copyright 1918 by Daniels & Wilson Inc.
San Francisco & New York

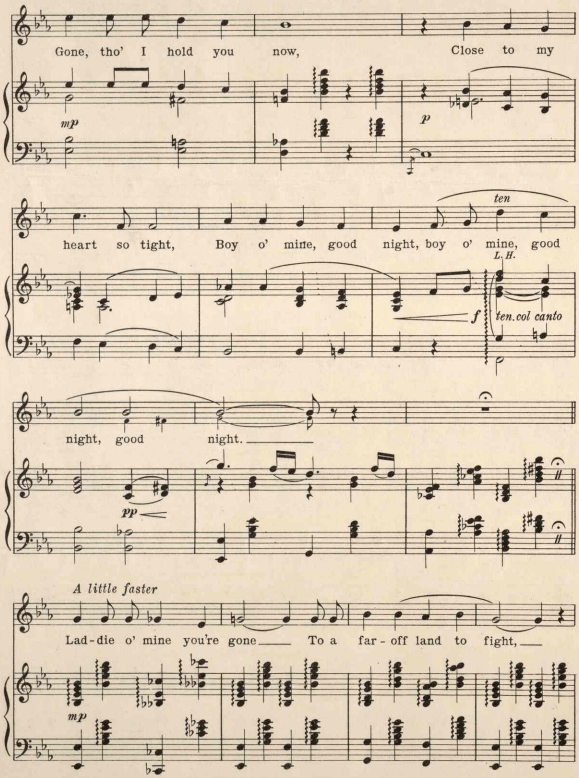
Gone, tho' I hold you now, Close to my
mp
p
ten
heart so tight, Boy o' mine, good night, boy o' mine, good
L. H.
f
ten. col canto
night, good night.
pp
A little faster
Lad-die o' mine you're gone To a far-off land to fight,
mp

Gone, big boy I love, Un - der the flag of

ff

right And now a - lone I pray God

p

hold you safe in His might, God hold you safe in His

cresc.

might, Good night, sol - dier o' mine, good night!

ff col canto

FOOD WILL WIN THE WAR

DON'T WASTE IT

☆ LEND UNCLE SAM THE MONEY ☆
YOU SAVE. BUY WAR SAVINGS
AND THRIFT STAMPS

430750