DEC 13 1917
©CLE413067

"Be Sure To Get The Kaiser Too"

Words & Music by
Arthur C. Wilson

Tempo di Marcia

ff

Vamp

mf

Bill will see some whirl-wind with our boys in old Ber-lin
Mil-i-tar-ism must go, our Un-cle Sam has said so

and Hin-den-berg will climb a tree — While
Old Wil---helm tey-tey take a tip — Peus-

Bill is still the Kai-ser we soon will mete him Wi-ser When
Sta we have to crush you and Bill we're going to get you. That's

We leave Home Sweet Home for Ger-ma-ny He'll
why our boys are going to make this trip Your

M1646
.N

Copyright MCMXVII by
Arthur C. Wilson—Montgomery—Ala.

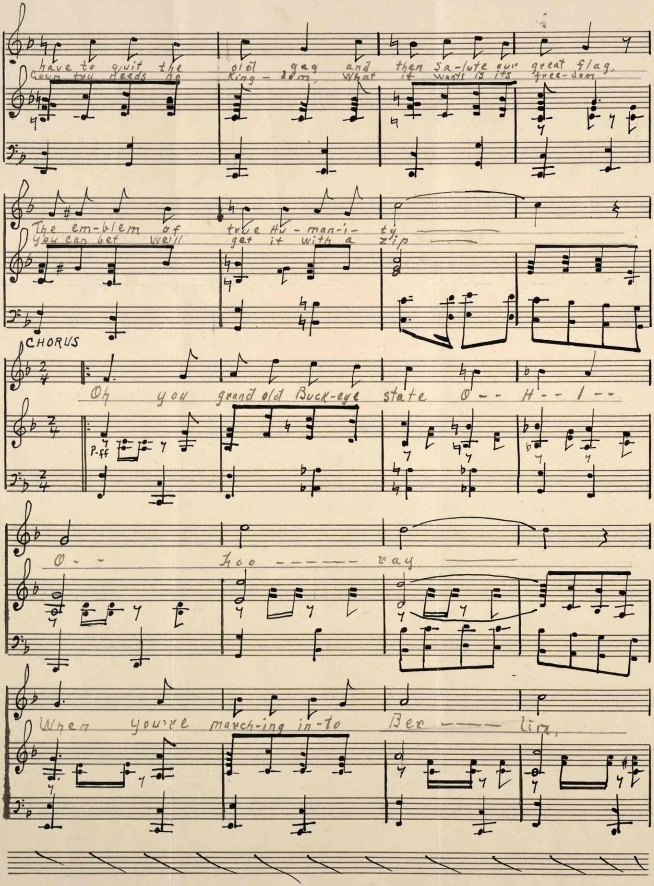
have to quit the old gag and then sa-lute our great flag.
Coun-try needs no King-dom, What it wants is its free-dom
The em-blem of true Hu-man-i-ty
You can bet we'll get it with a zip
CHORUS
Oh you grand old Buck-eye state O-- H-- I--
O-- Hoo ---- ray
When you're march-ing in-to Ber --- lin,

to fight for U. — S. — A.

Just re- mem-ber tho' we're left be — — hind we're

strong for you and when

you get o-ver to old Ber — lin Boys Be sure to get the

Kai-ser too

592

Made in U. S. A. for
The B. F. Wood Music Co., Boston, New York, Leipzig, London

422453

Be Sure to get the Kaiser too.

DEC 13 1917
©CLE413967

Words and Music by
Arthur C. Wilson

1.
Bill will see some whirlwind, with our boys in old Berlin,
And Hindenberg will climb a tree
While Bill is still the Kaiser, we soon will make him wiser
When we leave Home Sweet Home for Germany
He'll have to quit the old gag and then salute our great flag,
The Emblem of True Humanitty.

Chorus

Oh, you grand old Buckeye State, O-H-I-O, Hoorah,
When you are marching into Berlin to fight for U-S-A
Just remember, tho we're behind we're strong for you.
And when you get over to old Berlin Boys, be sure to get
the Kaiser too.

2.
Militarism must go, our Uncle Sam has said so
Old Wilhelm better take a tip
Prussia we have to crush you, and Bill we're going to get you
That's why our boys are going to make this trip
Your country needs no Kingdom, what it wants is to freedom
You can bet we'll get it with a zip.

Copyright MCMXVII by
Arthur C. Wilson
Montgomery - Ala.