FEB 11 1918
©GE417153

MEDIUM VOICE

LOW VOICE

CARRY ON

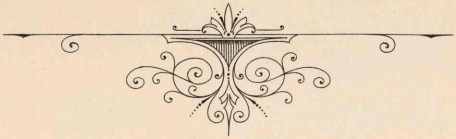

Words and Music

BY

N. F. WOODBURY

Price 60 cents

HUNTZINGER & DILWORTH
NEW YORK

M1646
.N

Carry On

Words and Music by
N F WOODBURY
Edited by Ralph L Grosvenor

Military spirit

rit.

Briskly

Our feet are on the soil of France, The
Our mo - ther land be - hind us stands, A -

a tempo

home lights have grown dim; But we're ov - er here to
light with ten - der care; A - bove, our flag, its

p

Copyright 1918 by Huntzinger & Dilworth
International Copyright Secured

take our chance and fight with all our vim. The
gor - geous bands spreads proud - ly in the air; Its

flame that glows in ev - ery breast Was born at free-doms dawn;
glo - ry fills our hearts with zest, Not one of us would pawn

At its be-hest we'll do our best when or-dered "Car-ry on!"
His right to test with all the rest The or-der, "Car-ry on!"

rit. - - -

Chorus
With a good swing

Car-ry on! for the love of home places, For the love of your sweet heart, your

With a good swing

wife, For the love of the dear ba - by fa - ces That

sleep through the hours of your strife, Car - ry on! for the love of your

mo - ther, Though it be that from earth she has gone; For the

love that war-mates give each oth - er, "Car - ry on! Car ry on! Car - ry on!"

f *ff* *fff* *f* *ff* *fff* *rit.*

Carry On

MALE QUARTET

Spirited
With a good swing

arr. by Ralph L. Grosvenor

Car - ry on! for the love of home plac - es, For the

love of your sweet-heart, your wife; For the love of the dear ba - by

fac - es, That sleep through the hours of your strife. Car - ry on! for the love of your

car-ry on

moth - er, Though it be that from earth she has gone; For the

(car - ry on)

love that war-mates give each oth-er, "Car - ry on! Car - ry on! Car - ry on!"

SEND ME A CURL

Words and Music by

GEOFFREY O'HARA

A WAR SONG THAT IS DIFFERENT

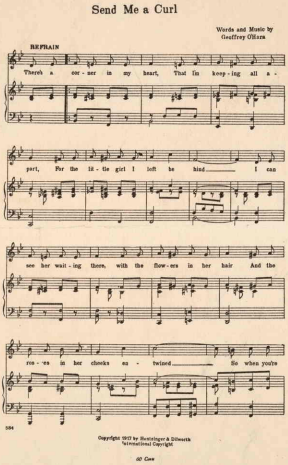

60 cents

Huntzinger & Dilworth

NEW YORK

425680