NOV -8 1918 ©CLE433829

MUSIC PUBLISHING PHONOGRAPH RECORD AND MUSIC ROLL RIGHTS FOR SALE
Firms wishing to buy this song or makes records or music
rolls of same, send offers to owner of copyright

The Farther We Are From Our Home Town The Nearer We Are To Berlin

Words by
FRANK LALAH

Melody by
ROBT. H. BRENNEN

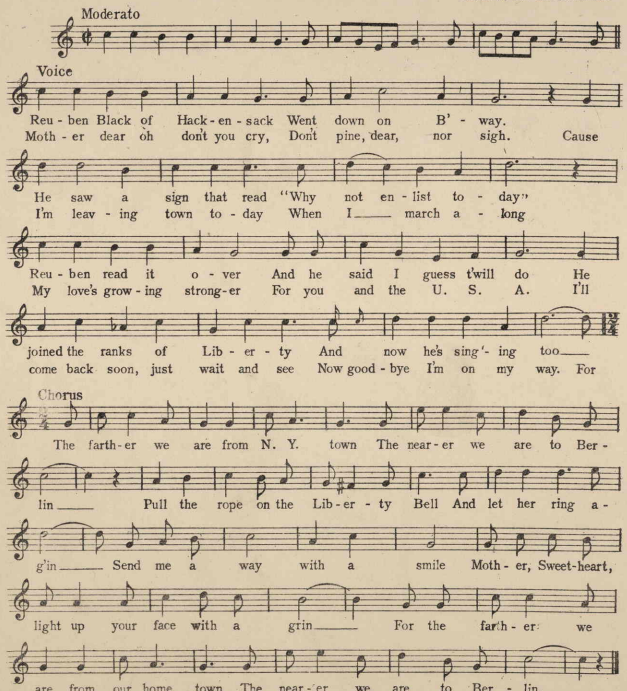

Copyright 1918 by Frank Lalah
Canastota, N. Y.

M1646
.B