©CLE412154 SEP 21 1917

Democracy And Liberty, Are What We're Fighting For.

Marcia.

Lyric and Music by
Dave Brown

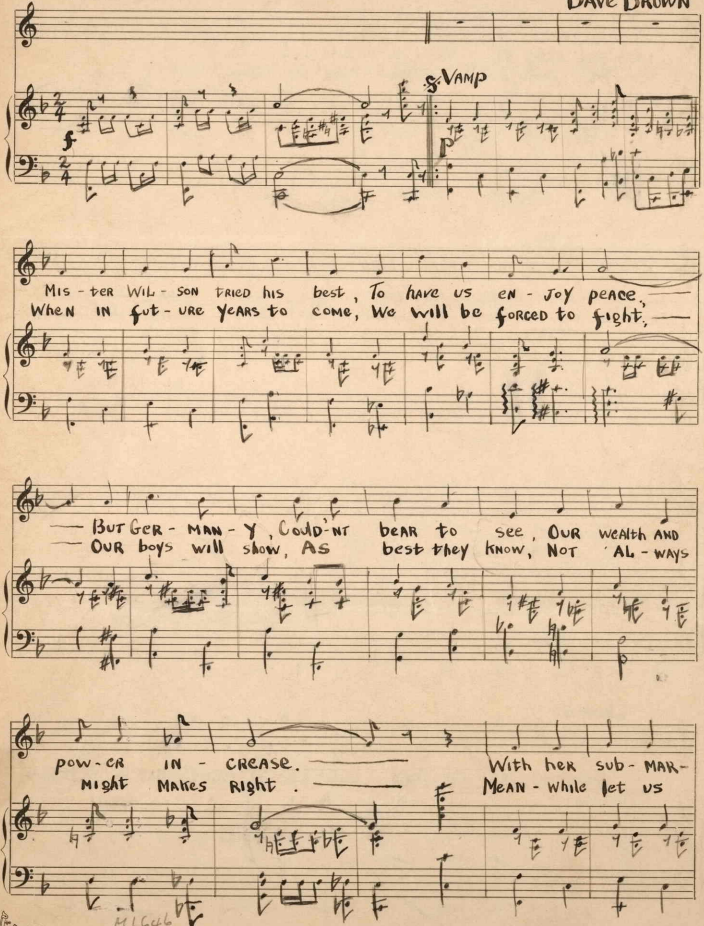

f VAMP p

Mis - ter Wil - son tried his best, To have us en - joy peace,
When in fut - ure years to come, We will be forced to fight,

But Ger - man - y, Could'nt bear to see, Our wealth and
Our boys will show, As best they know, Not al - ways

pow - er in - crease. With her sub - mar -
might makes right. Mean - while let us

B. C. No. 52.
M1646 B

By:— Dave Brown
903 Tinton Ave - Bronx - NY.

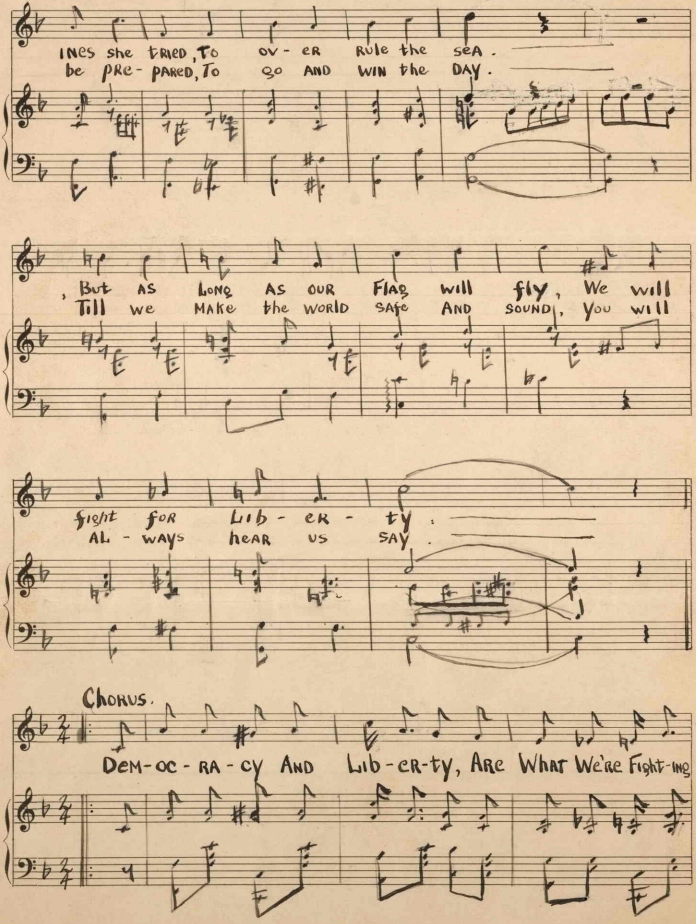
INES she tried, To ov - er rule the sea.
be pre - pared, To go and win the day.
, But as long as our flag will fly, We will
Till we make the world safe and sound, You will
fight for lib - er - ty.
al - ways hear us say.
Chorus.
Dem-oc - ra - cy And Lib - er-ty, Are What We're Fight-ing

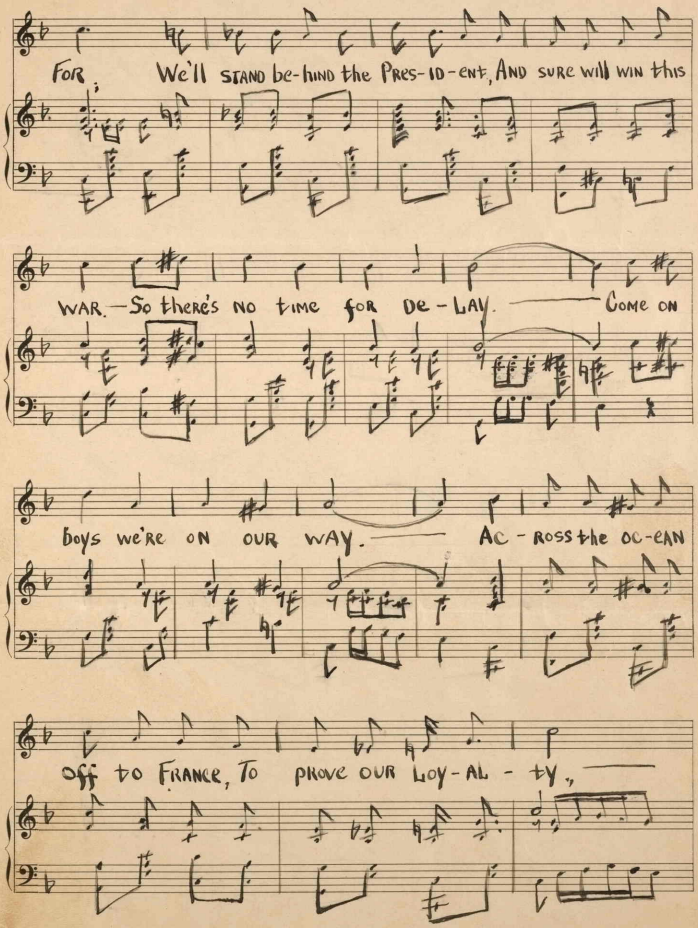
For, We'll stand be-hind the Pres-id-ent, And sure will win this
war. — So there's no time for de-lay. — Come on
boys we're on our way. — Ac-ross the oc-ean
off to France, To prove our loy-al-ty.

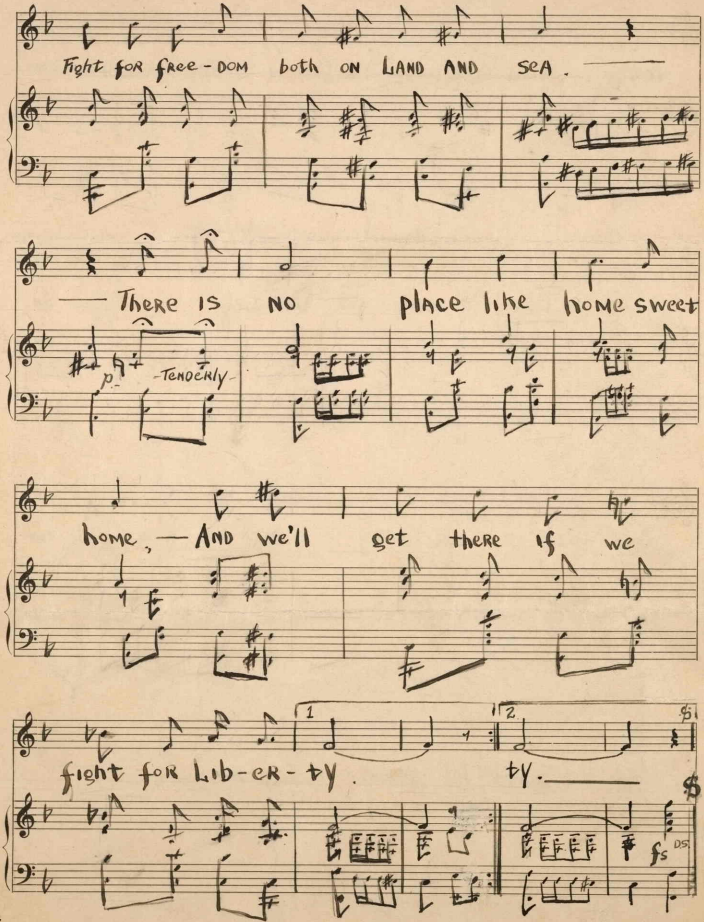

415238

DAVE BROWN
403 TINTON AVE
BRONX, N.Y.