©CLE 136869

NOV 11 1918

# "FIGHT FOR THE STARS AND STRIPES"

Song

Poem and © By K. K. TENNEY JR. TAYLOR. MISS

MUSIC BY

R. A. BROWNE,
790 LEXINGTON ST.,
NEW YORK CITY

Carl Fischer, New York.
No. 4—12 lines.

M1646
.B

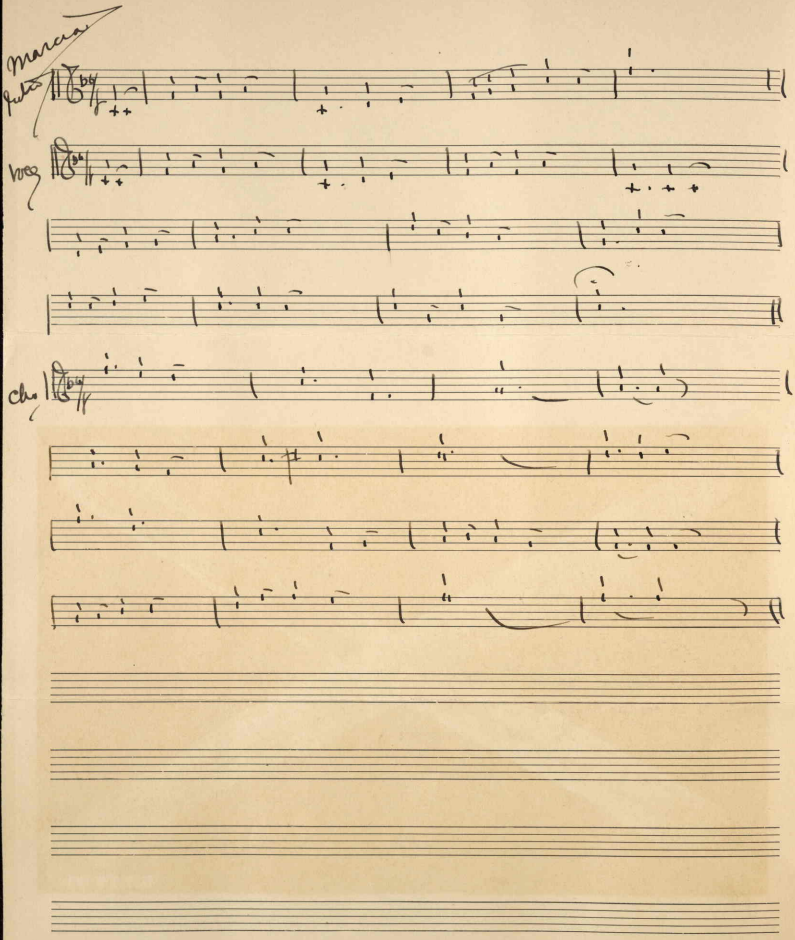
Marcia
Voce
Cho

"Fight For The Stars And Stripes!" K. K. Fenney.

1

Oh, the boys in Gray and blue,
Are the boys for me and you;
They are fighting, gallantly,
For freedom of land and sea;
Yes, they fight for me and you--
Do the boys in Gray and Blue.

2

There is great, great honor due,
To the boys in Gray and Blue;
Who fight 'neath our Flag, so true;
For Democracy, they do!
Yes, they fight for me and you-
Do the boys in Gray and Blue!

CHORUS.

Fight for the Stars and Stripes!
Fight for dear Liberty!
For Democracy let us sing in harmony;
All honor to the Boys in Gray and Blue.

Carl Fischer, New York.
No. 4—12 lines.

445208