©CLE438576
DEC -7 1918

"FREEDOM FOR ALL!"

Song

Poem and © By J. MORELAND THOMPSON, BIG RUN PA

Music By

R. A. BROWNE,
780 DAWSON ST.,
NEW YORK CITY

Carl Fischer, New York.
No. 4—12 lines.

M1626
.B

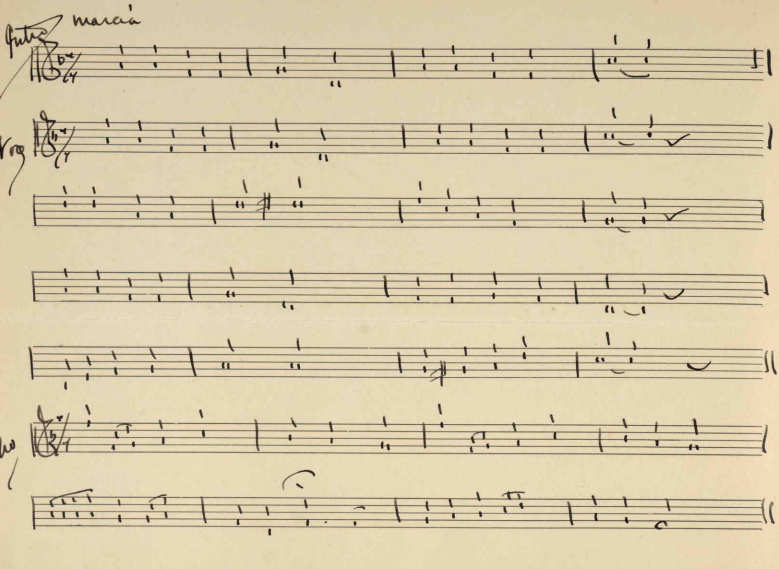

"Freedom For All!" J. Moreland Thompson.

1

Freedom for the whole earth! Freedom of the seas;
That no knee shall e'er bow, to Autocracies;
Liberty for all men, Liberty our plea;
Lead us, onward lead us--lead us up to thee!

2

Freedom from all bondage! Freedom from all war!
Ev'ry Flag a factor, bearing some bright star!
Bright Star of our Freedom--Star without a Bar;
Lead us--Liberty, oh, lead us from afar!

3

Freedom from all conflicts! freedom from all strife;
Won by all the Allies--at great cost of life;
Paid for by our honor, and with precious blood;
Liberty, oh lead us--by us thou hast stood!

4

Freedom for all Nations, North, East, South, and West;
Liberty so glorious--that is our request;
"Peace on earth and good will--good will to all men!"
Liberty, now lead us--lead us, onward, then!

CHORUS.

Freedom for all is now our plea--freedom from all Autocracy--
Freedom everlasting over land and sea--Triumphant, world wide Democracy!

445407