©CLE433944 R

NOV 14 1918

"GOD. GIVE. US. VICTORY!"

Song

Poem and © By EDWIN. W. MADGE. WOLF. CREEK P.O. ALBERTA. CAN

Music By

R. A. BROWNE,
790 DAWSON ST.,
NEW YORK CITY

M1646
.B

Carl Fischer, New York.
No. 4—12 lines.

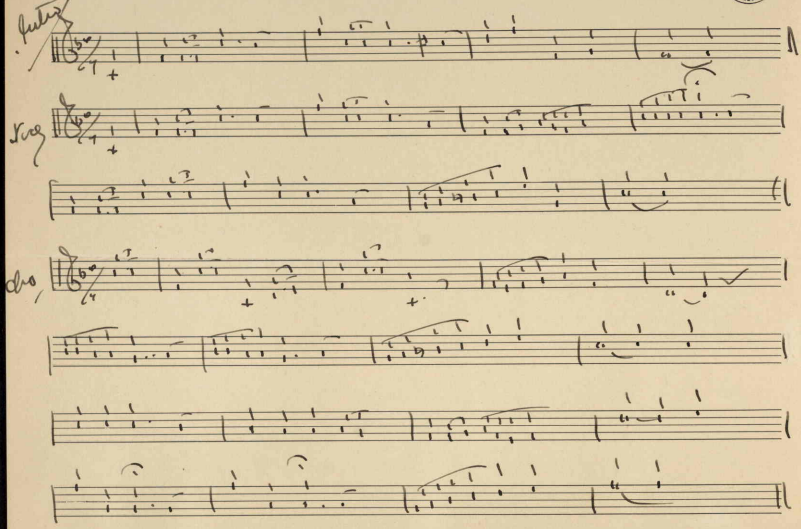

"God Give Us Victory!" Edwin W. Hedge.

1

Far over the waves these sons of the brave
  Are battling to save us from a military yoke,
The lads of our country, so free, they fight
  Gained slav'ry for our own dear folk!

2

Far over the waves, these sons of the brave,
  Are fighting the Conqueror who still does hold a card,
That Peace and Good will, that may still remain
  And smile altho their task is hard!

CHORUS.

So, arise in your might; with your brothers, to fight!
  Uncle Sam is calling you!
Help to win the day--GOD'S good laws obey-
  It's up to me, and it's up to you!
We care not for the blood we shed,
  But this old earth will tell in History
How all mankind it wrought in strife,
  And God gave Us the victory!!

Carl Fischer, New York.
No. 4—12 lines.