©CLE439879
R1
JAN 16 1919

"IT'S YOUR LAND
AND MY LAND"

(Song)

POEM AND © BY J. CRAIG, 628 RANDOLPH ST. DAYTON, O.

MUSIC BY

R. A. BROWNE,
790 LEXINGTON ST.,
NEW YORK CITY

Carl Fischer, New York.
No. 4—12 lines.

M1646
.B

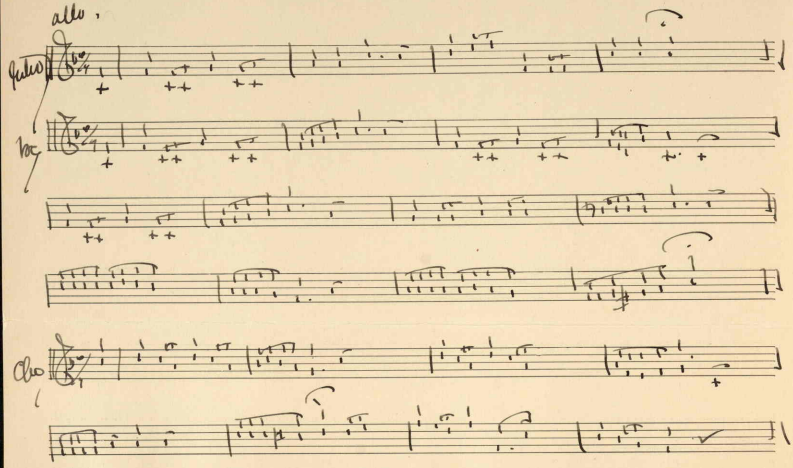

"It's Your Land And My Land" J. Craig.

1

It's your land and my land; the grandoland of the free;
It's your land and my land;how happy we should be;
It's your land andmy land;land of the Pilgrim's Pride;
For your land andmy land our heroes fought and died!
It was the Land of Washington,who fought and won the day;
That you and I might ever live here in the U. S. A.

2

It's your land and my land; the land of love and laws!
It's your land and my land! twas born in Freedom's cause;
It's your land and my land;tis glorious,grand and fine;
Tis our landforever; may Stars of Glory shine!
Yourland and my land we'll defend,with millions in our line;
Tho every generation,yes,until the end of Time.

3

For your land and my land,the soldiers crossed the sea;
To make the whole world safe for great Democracy;
Tehy went to the French land, for deeds for sons of fame;
The Yanks well remember,Lafayette was his name!
And wehave sent to F ance land for the deed of her son,true;
Two million Yankee soldiers dressed in khaki,dressed in blue!

CHORUS.

It's YOUR land,and MY land;let's give a rousint cheer;
For YOUR land and MY land--the home of Paul Revere-
Long may the Starry Banner,of Red,and Blue,and White,
Wave o'er YOUR land andMY land,by day and by night!

113048