JAN -9 1918
©CLE415879

"JUST FIGHT FOR UNCLE SAM BOYS!
DON'T LET YOUR RIFLES RUST!"

SONG

POEM & COPYRIGHT BY MRS. J. P. BACK, 1347 N.E. PIERCE ST.
MINNEAPOLIS, MINN.

MUSIC BY

R. A. BROWNE,
750 DAWSON ST.,
NEW YORK CITY

M1646
.B

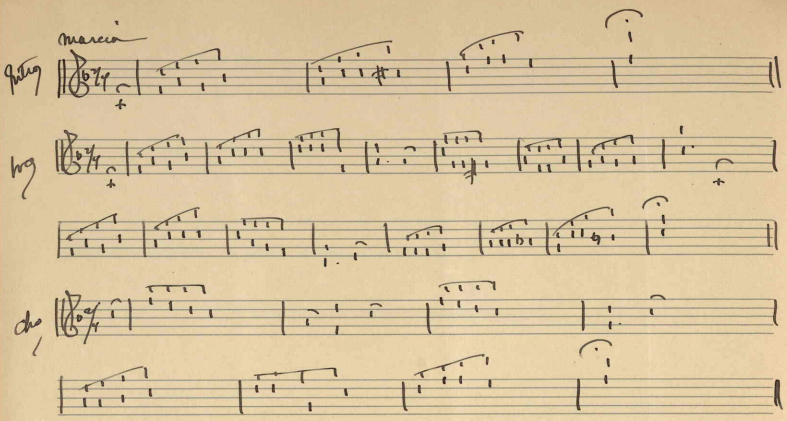

"Just Fight For Uncle Sam--Boys--Don't Let Your Rifles Rust!"
By Mrs. J. P. Back.

1

Come all you brave and noble lads--whatever you may be!
If British, Dutch, or Danish, or if just a plain YAN-KEE:
You know America's at war, with Germany, so cruel;
We must all do our part, now, boys--we're sure to reach the goal.

CHORUS.

Just ~~xxxxxx~~ fight for Uncle Sam, boys!
And end this treachery!
Just lend a hand to help the Cause--
And make our country free!

2

Perhaps you have a dear loved one, from whom you dread to part;
You know that they will cheer you on on, so, boys, let's all take heart!
And do your level best, my boys, don't let your rifles rust;
Or Germany may do her worst, and crush us in the dust.

42362