©CLE430107
AUG 15 1918

# LIBERTY SHALL WIN THE DAY!

SONG

POEM & COPYRIGHT BY SARAH STORAR, RED LODGE. MONT.

MUSIC BY

B. A. BROWNE,
730 DAWSON ST.,
NEW YORK CITY

M1646
.B

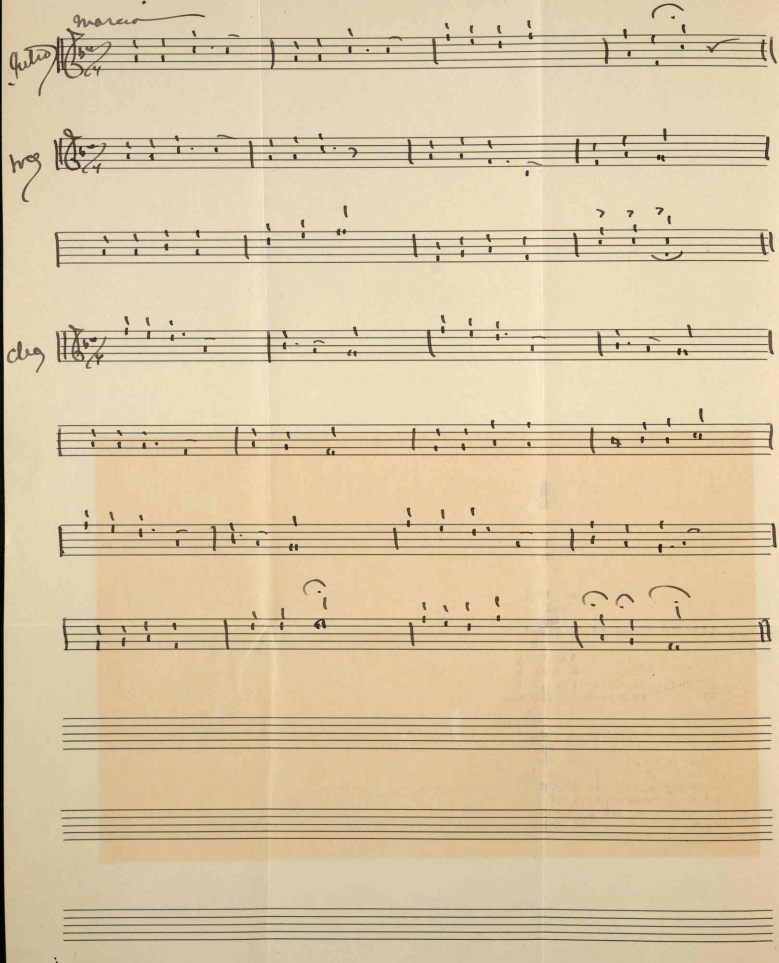
marcia
Gutto
trag
cleg

"Liberty Shall Win The Day!"
Sarah Storer.....

1

Liberty shall win the day;
Liberty shall reign for aye;
What thocountless swords be drawn?
Liberty shall rise at dawn!

2

Liberty shall win the day!
Liberty we breathe and pray;
Vespers steal o'er land and sea;
Liberty inspired by thee!

3.

Liberty shall win the day;
Liberty earth's Kingdoms sway;
Thorny, forked, thy path, and long;
Couch of roses--rest thereon!

CHORUS.

Liberty shall win the day!
Tyranny be bound for aye;
Cast thy chains into the sea;
Liberty shall set thee free!
Liberty shall win the day!
Liberty, hooray! hooray!
Thy Star is set in Heavenly blue
Stripes of Red, bled White for you!

437168