©CLE128893
JUL 25 1918

"MAKE PEACE IN BERLIN!"

Song

Poem r. Copyright By Cyrenus Henry Packard.
913. 14th St. Sioux City. Iowa

Music by

R. A. BROWNE,
700 DAWSON ST.,
NEW YORK CITY

M1646
.B

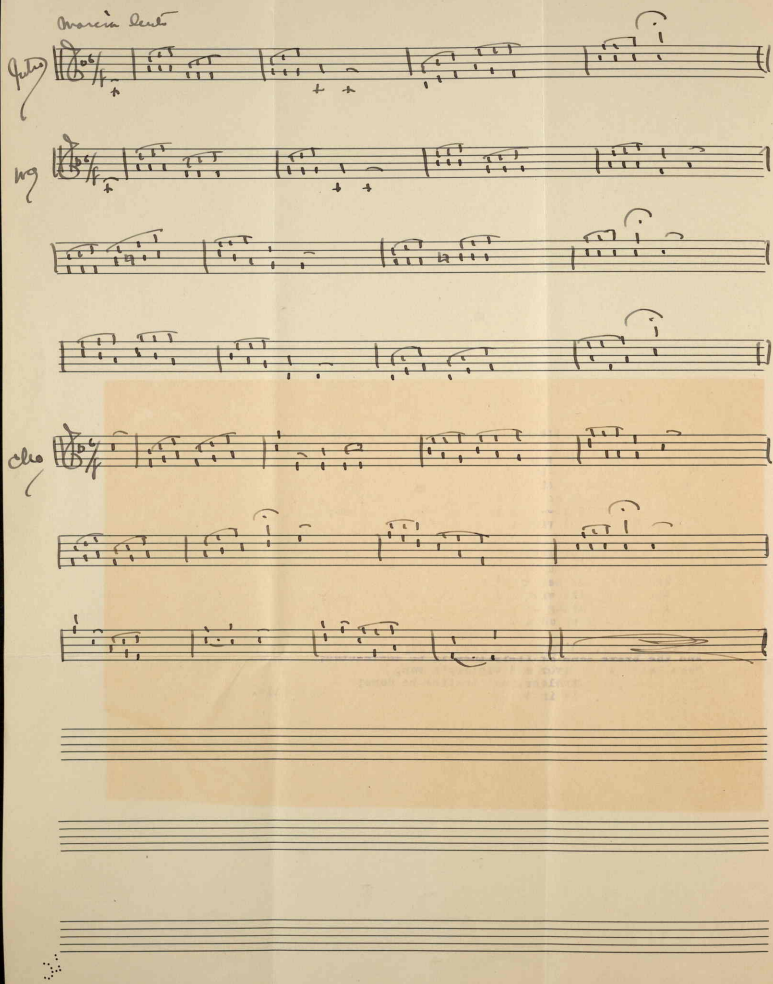
Marcia lento
Jutro
mg
Cho

"Make Peace In Berlin" By C.H.Packard.

1

Oh,"On To Berlin!"is the watchword to day;
And drive the beast to its lair the only way;
The cost is too great both in treasure and life;
To go and back up in the midst of the strife;
The world's welfare--that is the stake to be won;
No peace without victory over the Hun!

2

Hold fast there,ye Allies--for help is in sight!
The Yankees are ready to enter the fight;
And Germany's chances are looking forlorn,
The Kaiser he will wish that he'd never been born;
He'll get everything that is coming to him;
When he is hung up on a tree in Berlin.

CHO.
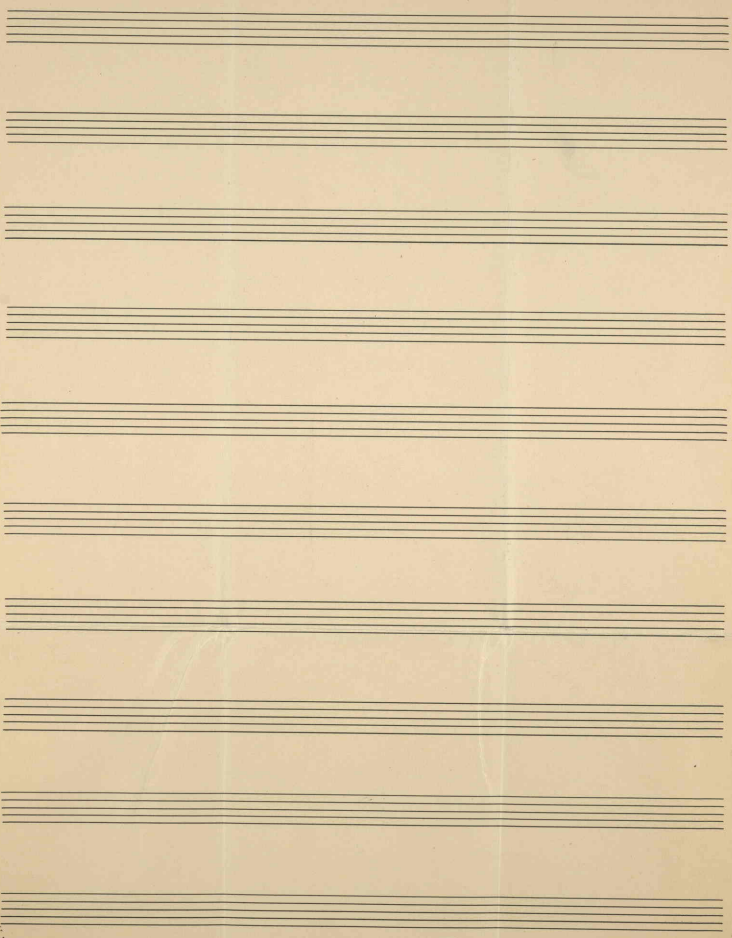
There's Sammy,and Tommy and Jean Poilu;
And the brave sons of Italy.they'll be there--too;
When battles are over and victory's won,
To Belgium,so matchless,must justice be done;
When peace is made in Berlin--when peace is made in Berlin.