©CLE429746 ✓ R.
AUG 19 1918 ✓ c

"On To The City Of Berlin!"

(Sim)

Poem & Copyright By C. H. Sheldon, Condé. S.D.

Music By

R. A. BROWNE,
710 DAWSON ST.,
New York City

M1646
.B

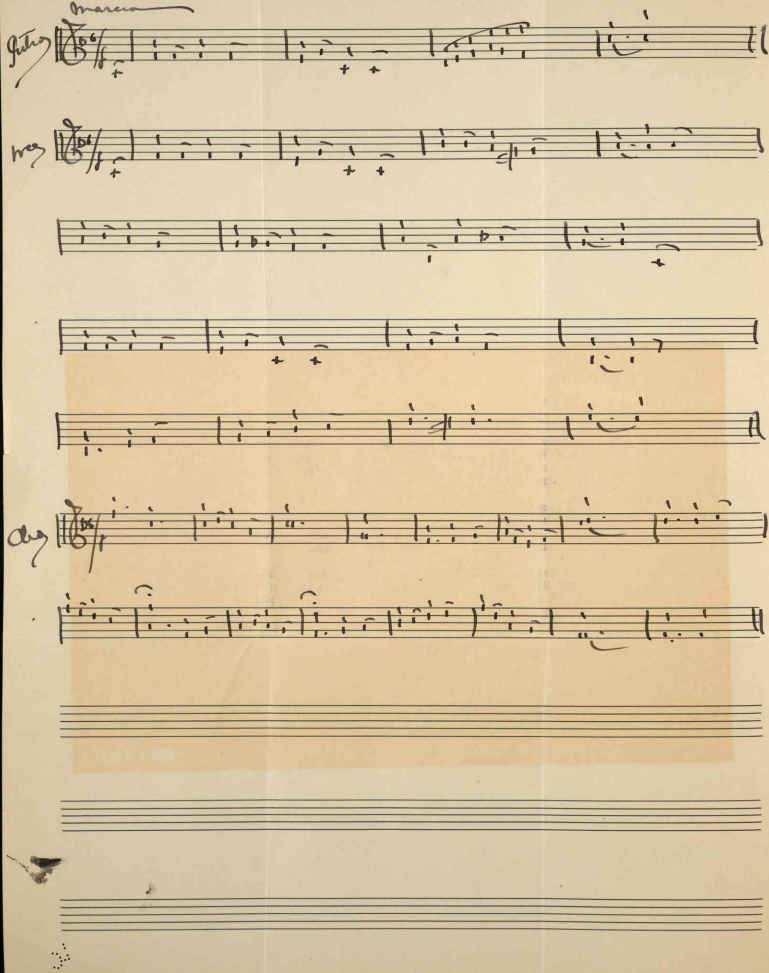
marcia

"On To The City Of Berlin!"
C.H. Sheldon.

1

The Sammies they are fighting hard in the front battle line;
They're pusing back the hordes of Huns, toward the foaming Rhine;
They're going to be victorious and their Victory'll be sublime--
As they go marching on!

CHORUS.

Tramp! Tramp! Tramp! the boys are marching!
On to the city of Berlin;
They are surely going there with a Yankee Doodle air--
They're just waiting for their orders to begin.

2

And when they get to Berlin on that grand and glorious day,
The Stars and Stripes forever then our good old bands will play;
Old Kaiser Bill take notice that we comingin to stay--
As our boys go marching on.

AUG 14 1918

4575.6