©CLE437635
DEC -4 1918 R

"OUR BRAVE COMRADES"

Song

Poem By SARAH A. BALDWIN, 379 S'th S.F. CALIF

Music By

R. A. BROWNE,
780 DAWSON ST.,
NEW YORK CITY

Carl Fischer, New York.
No. 4—12 lines.

M1646
.B

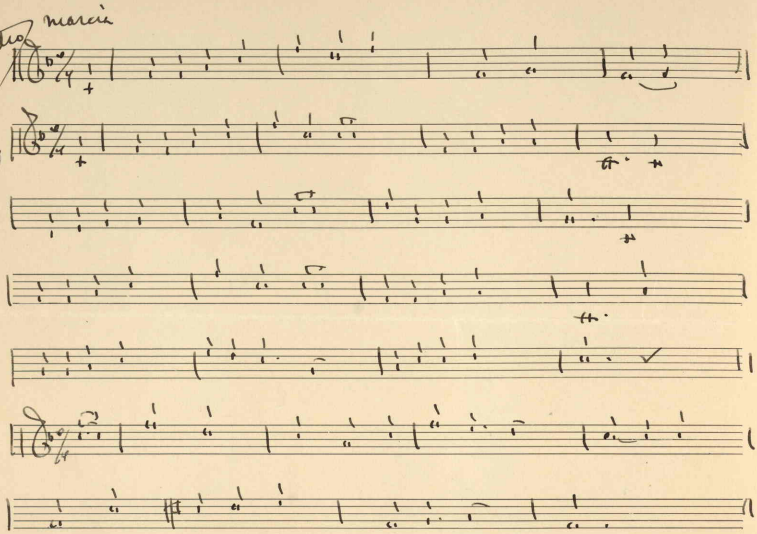

"O r Brave Comrades" Sarah A. Baldwin.

1

O boys!let's get together and on't wait till we are called;
We're off to join the Army that's the greatest in the world;
We stand up for the Stars and Stripes,and for our Allies,too;
So,forward,march!together,boys!Berlin is soon in view.

2

Let's all get into gether,boys,an fight for that Great Cause,
Its Freedom for the world,and then release from unjust laws;
From Prussianism's sword be free --now then,if you are true,
Don't hold back,but just come across,for our Red,White,and Blue!

3

We'll cross the broad Atlantic with a courage that ne'er fails;
What tho we fight?what tho we fall? we'll face war's mighty gales;
It's for the Stars and Stripes,my boys--the Flag of our dear land--
So,on until together in xxx Berlin we all do stand!

4

We're off for France,to help her win against oppression 's steel;
We pay the debt to Lafayette,we'll make the prussian kneel;
So,start the sirens blowing,let all sing a loud refrain,
We're out to win,and when we do,we'll all come home again.

CHORUS.

For we're all brave comrades,we fight for the Right;
We're all brave comrades- so on to the Fight!!

447042