JUL 25 1918
©CLE 128895

"SOLDIERS"

(SONG)

POEM & COPYRIGHT BY MRS. CHAS. A SPENCER, R.R. 1, WAVELAND, IND

MUSIC BY

R. A. BROWNE,
790 DAWSON ST.,
NEW YORK CITY

M1646
.B

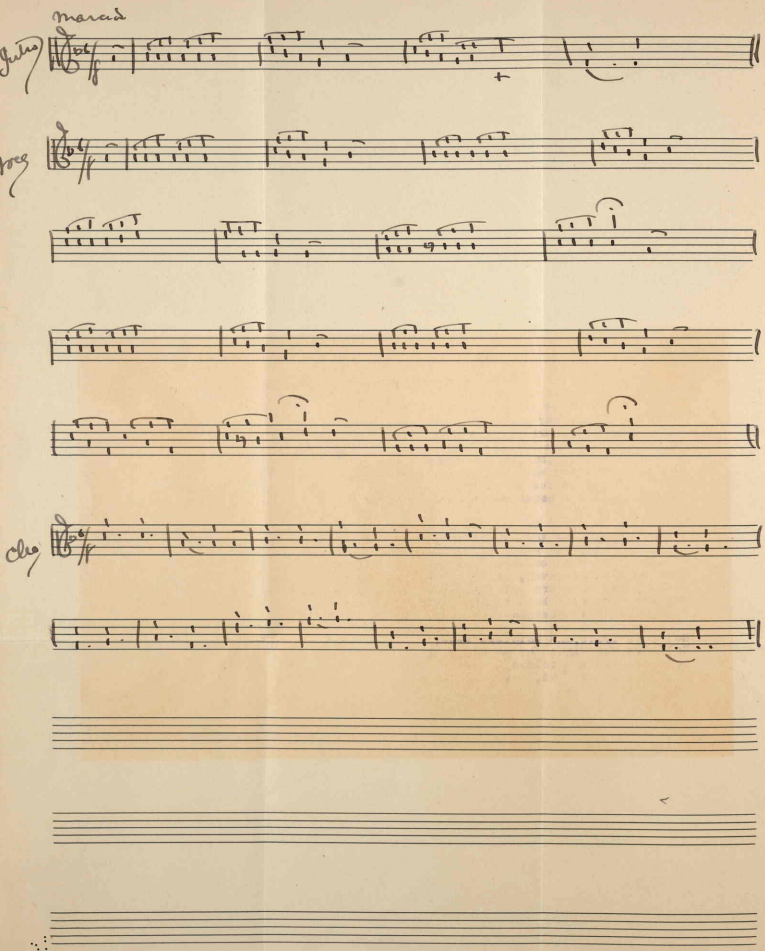
marcia
Intro
Voc
Cho

"SOLDIERS" By Mrs. Chas. A. Spencer.

1

All glory and love to the men of old;
Their sons they may copy their virtues bold;
Withcourage in heart and the sword in hand,
To fight or to die for the Fatherland;
Who needs bidding, now, by the trumpet blown?
Has pity to spare when the field is won?
Who'd fly from a foe if alone, or last?
And boast like a coward-when dangers past?

2

All glory and love to the men of old!
They'll fightfor the Fatherland, brave and bold;
Their sons are all ready to do the same
To save our great country from hurt and shame;
When battles are over, they'll rest heresagain;
Where loved ones are waiting, where there is no pain;
But one wont come back to his maiden so fair;
"But, meet me in Heaven--they heard him declare"

CHORUS.

Soldiers brave, and soldiers true,
Soldiers who fight for me and you;
Soldiers old and soldiers new--
Soldiers of the Red, White, and Blue.

JUN 1 9 1918

400053