AUG 19 1918
©CLE129734

"The Spirit of America"

Song

Poem & Copyright By Violet L. Noyes. 213 N. Washington St. Carthage, N.Y.

Music By

E. A. Brown Co.
790 Dawson St.,
New York City

M1646
.B

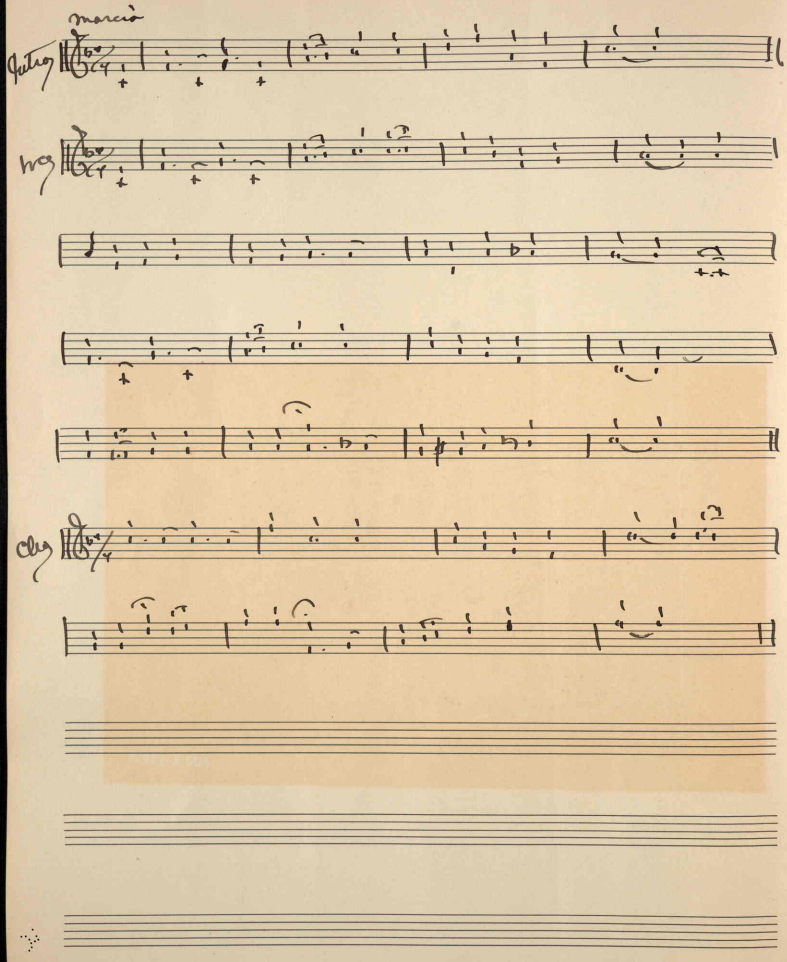
marcia
Jutros
Wcz
Chcz

"The Spirit Of America"
Violet L. Noyes.

1

Awake! Arise, ye patriots! don't you hear the battle's roar?
Across in devastated France, where hearts grow sick and sore?
Don't you hear that cry of anguish? perhaps tis from your son!
Groaning with pain on No Man's Land, that victory may be won.

2

America-America! they are dying, over there!
Sweethearts, and husbands, brothers, too--without your tender care;
But the Red Cross is their mother; they'll bravely do and dare;
For those who fight, oh do your bit--and give to them your share!

3

Ye patriots be loyal, true! and of course we know you are;
But oh you do not realize, our country is at war!
There's a bit you can be doing--to win Democracy--
Fight, save or buy a War Bond, but, to Uncle Sammy flee.

CHORUS.

Victory! Victory! Victory!
Let's all take up the cry;
For the Stars and Stripes!
For God and Right--
We'll fight and if need be, die!!

AUG 1 4 1918

45704