JUN 15 1918
©CLE426612

"U.S. MESSAGE TO FRITZ"

(Song)

Poem & Copyright By BERT GRAY.
R. 1. Box 112
JEFFERSONVILLE. IND.

Music By

R. A. BROWNE,
790 DAWSON ST.,
NEW YORK CITY

M1646
.B

ART BRAND No. 10.

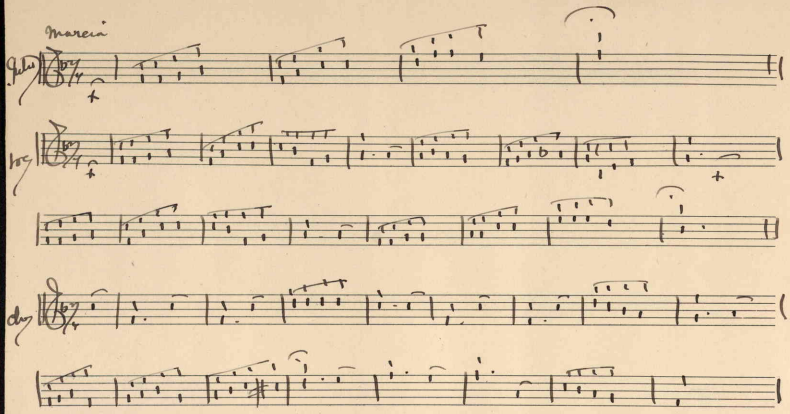

"U. S. Message To Fritz" By Bert Gray.

1

The U.S. It is on the this earth, and on this earth to stay;
With coyrage that will never yield all ready for the fray;
We're going o'er the raging sea, with lots of fighting men,
We're sweeping onward like a gale, to raid the Kaiser's den.

2

We'll sail right up the River Rhine, with tweny million lads,
To free the world from selfish greed as did their old time dads;
We'll sound the cheery bugle and we'll sing another song;
As we go marching through Berlin, some twenty millions strong.

3

We'll save the honor of the race; we'll come rejoicing home;
When we have done our duty in the lands across the foam;
And we will sing the chorus, yes, from Verdun to the Rhine;
For Uncle Sammie's little boys are ready and in line.

CHORUS.

Hooray! Hooray, we'll knock a hole in Fritz,
Hooray! Hooray, we'll knock him all to bits;
We'll put the Kaiser in a cage, and we'll see that it fits--
Hooray! Hooray, we're out to get old Fritz.

434547